

Dr René Laennec



Melanoma defined as a clinical entity

# Immunotherapy Beyond CPI



**Prof J-Fr. BAURAIN**  
*Medical Oncology Department*

**16th BSMO-Bordet**  
**Dolce La Hulpe**  
*3 December 2022*



Dr René Laennec



Melanoma defined as a clinical entity

**PD-1/PD-L1**

# Immunotherapy Beyond ~~CPI~~



**Prof J-Fr. BAURAIN**  
*Medical Oncology Department*

**16th BSMO-Bordet**  
**Dolce La Hulpe**  
*3 December 2022*



# Conflict of Interest

Payments to my institution for consulting, advisory roles or lectures for Bristol-Myers Squibb, MSD, Novartis, Sanofi, Regeneron, Merck, Pfizer, Pierre-Fabre, Sun Pharma, AstraZeneca, Immunocore, GSK



**GT 40, Ford**



**456, Ferrari**



**Taycan, Porsche**



**Mustang Cobra, Ford**



**Mustang Mach-E, Ford**



**e-tron GT, Audi**

# Basis of Immunotherapy : Deliberate Stimulation of Immune cells

**CHEMOTHERAPY**

**TARGETED THERAPY**

**IMMUNOTHERAPY**

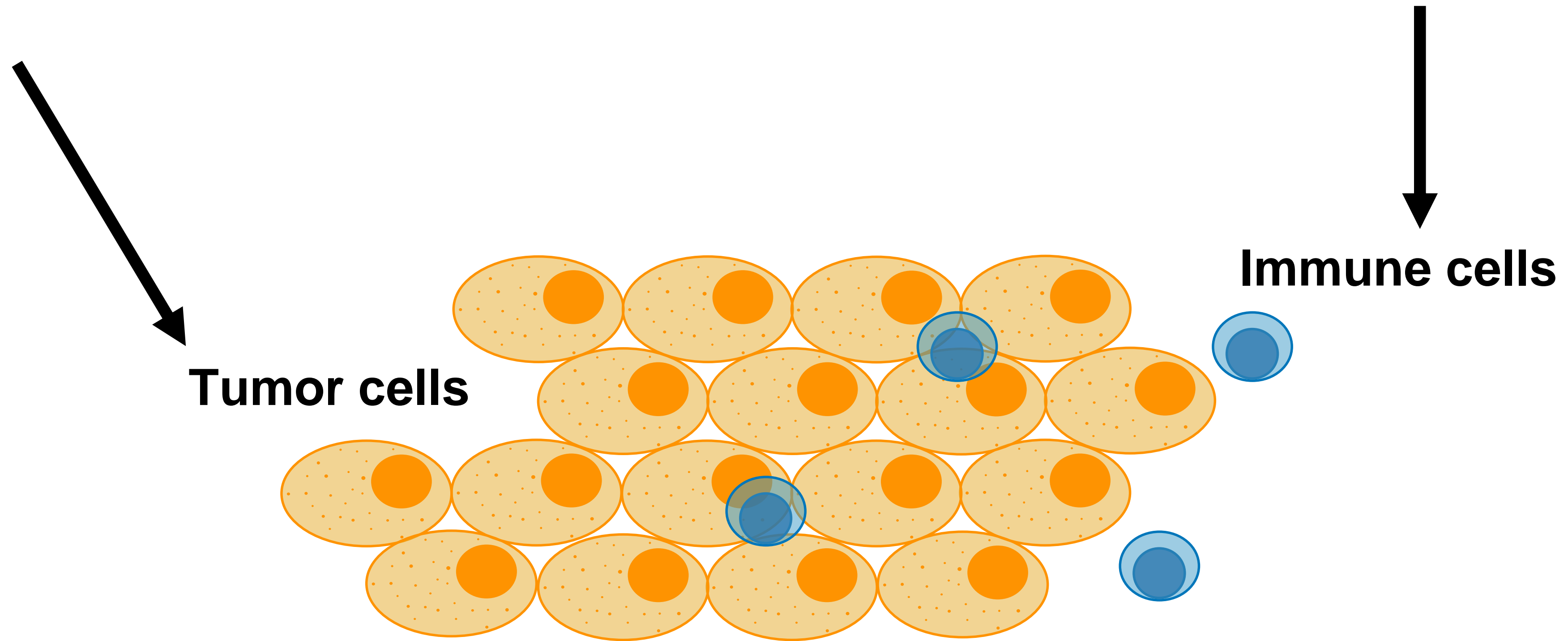

**THE ANTITUMORAL ACTIVITY OF ALL CLASSICAL TREATMENTS STOPS WITH THE TREATMENTS**  
**This is not the case for Immunotherapy !**

# Basis of Immunotherapy : a Belgian Discovery



Thierry Boon *et al.*  
1989

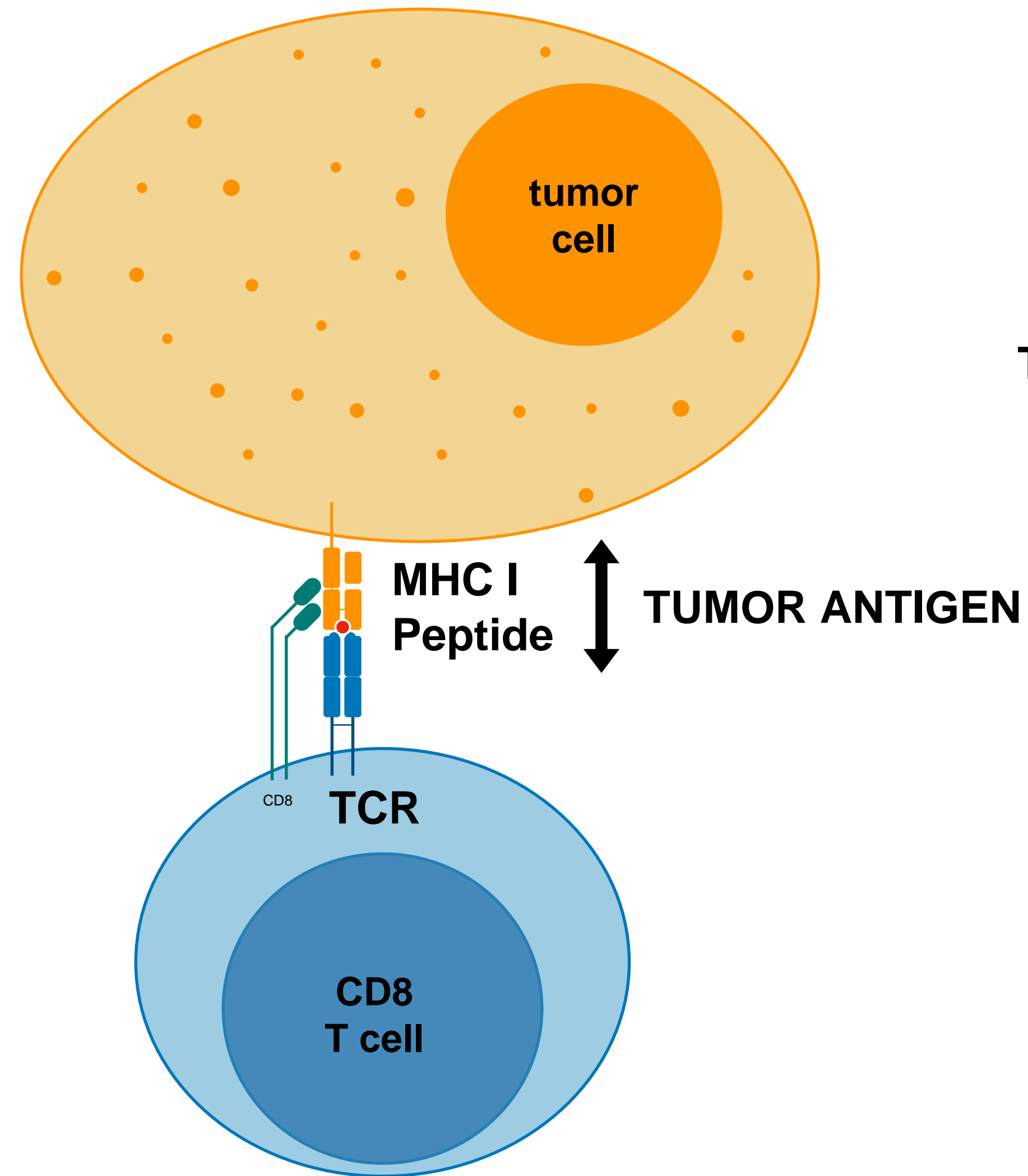

# Basis of Immunotherapy : Checkpoint Inhibitors (CPI)



**Jim Allison et al.**  
1996



**Ipilimumab**  
YERVOY®

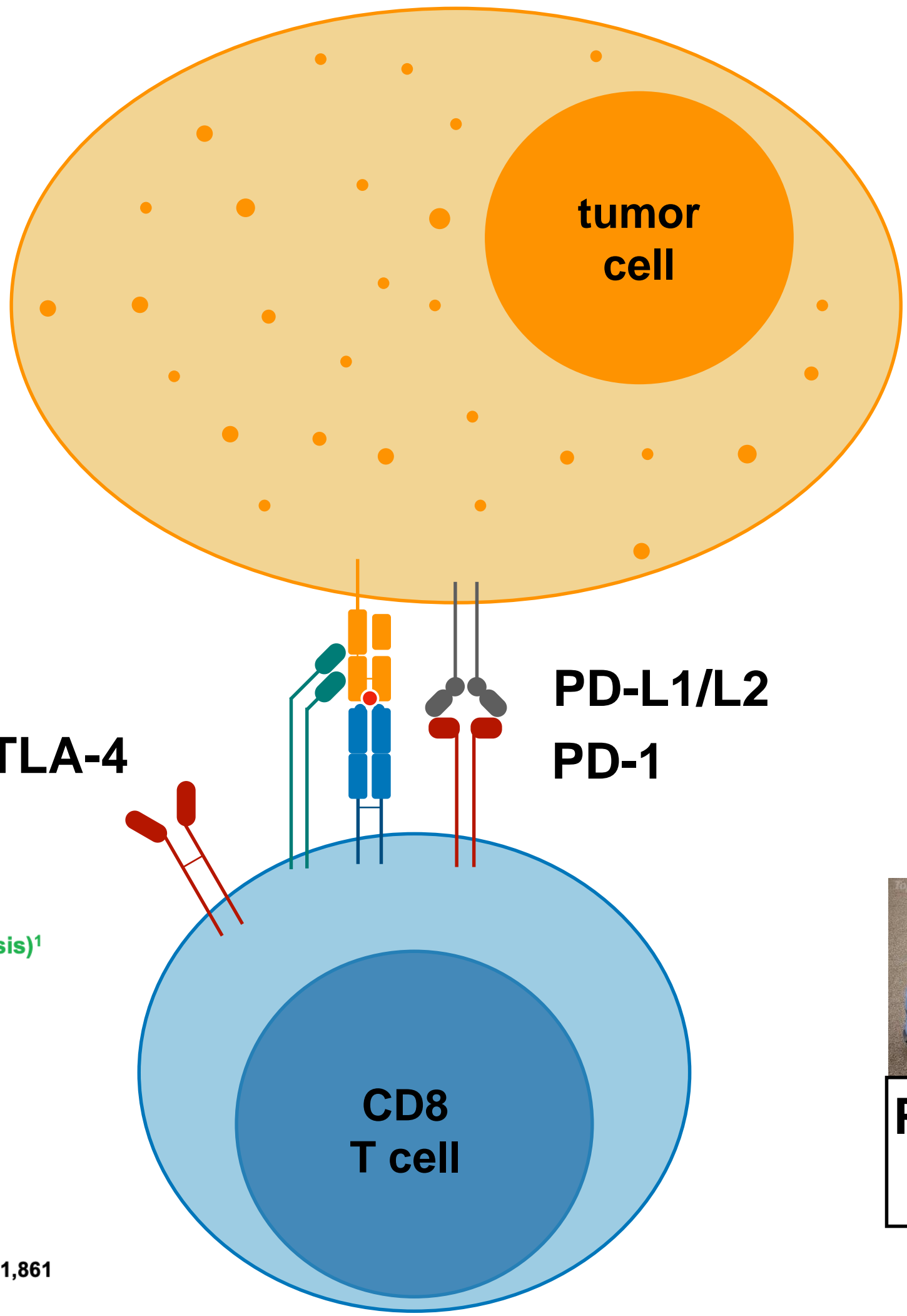
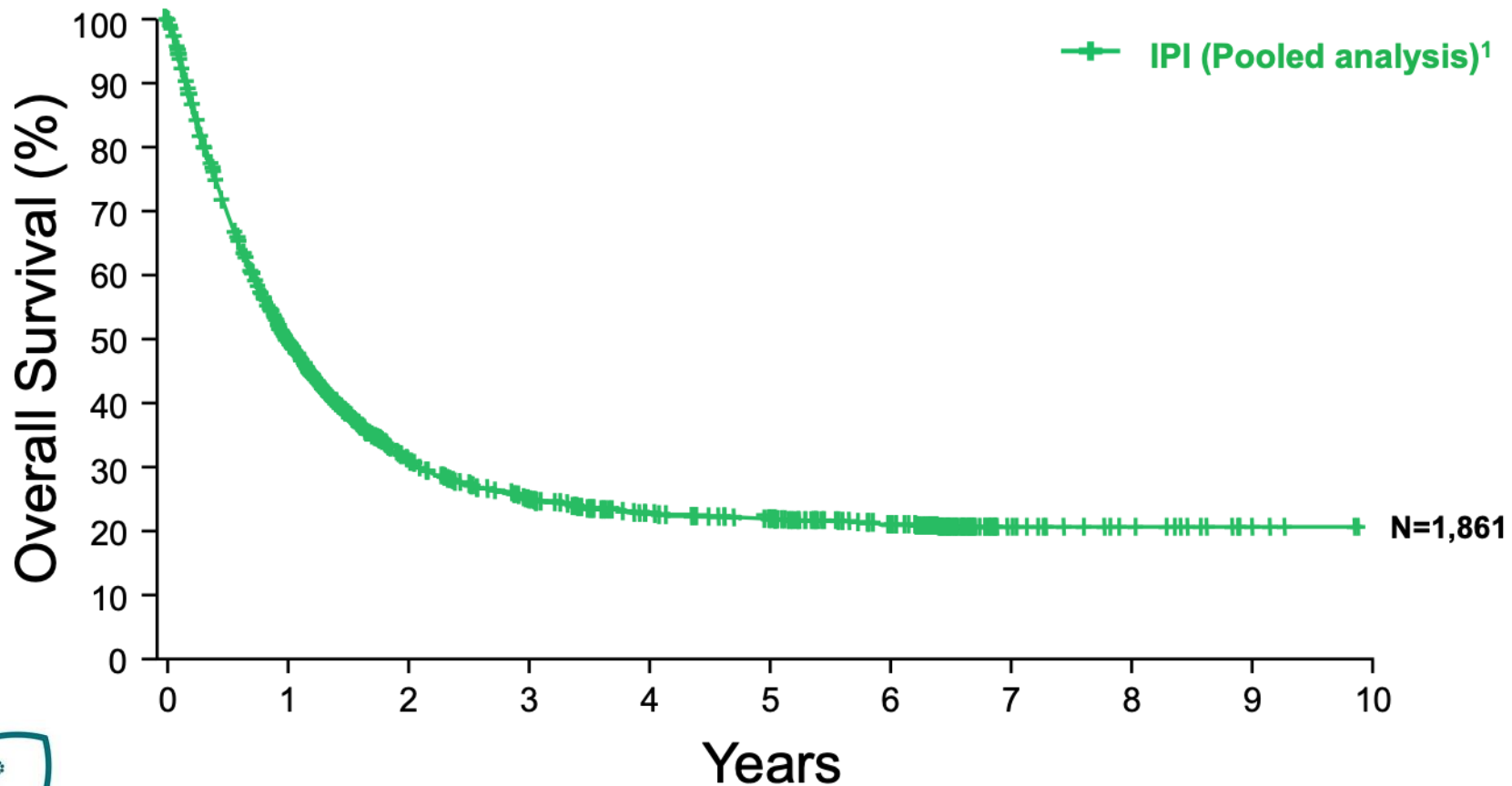

**Thierry Boon et al.**  
1989



**Pembrolizumab**  
KEYTRUDA®

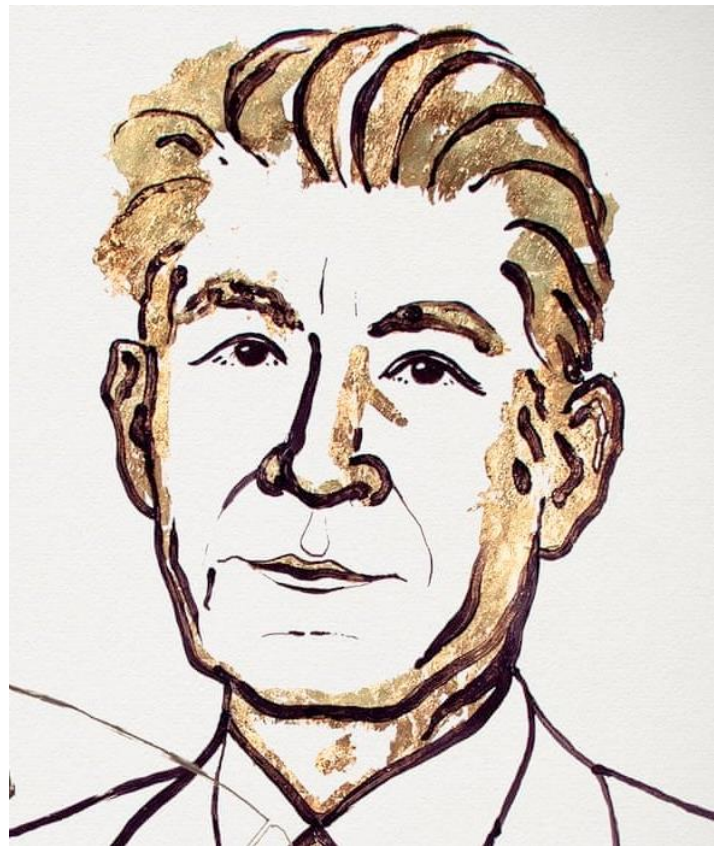

**Tasuku Honjo et al.**  
1996



# Anti-PD-1 antibodies (CPI) have a major effect on Melanoma Survival

## KN-006 : OS at 7-y median Follow-up

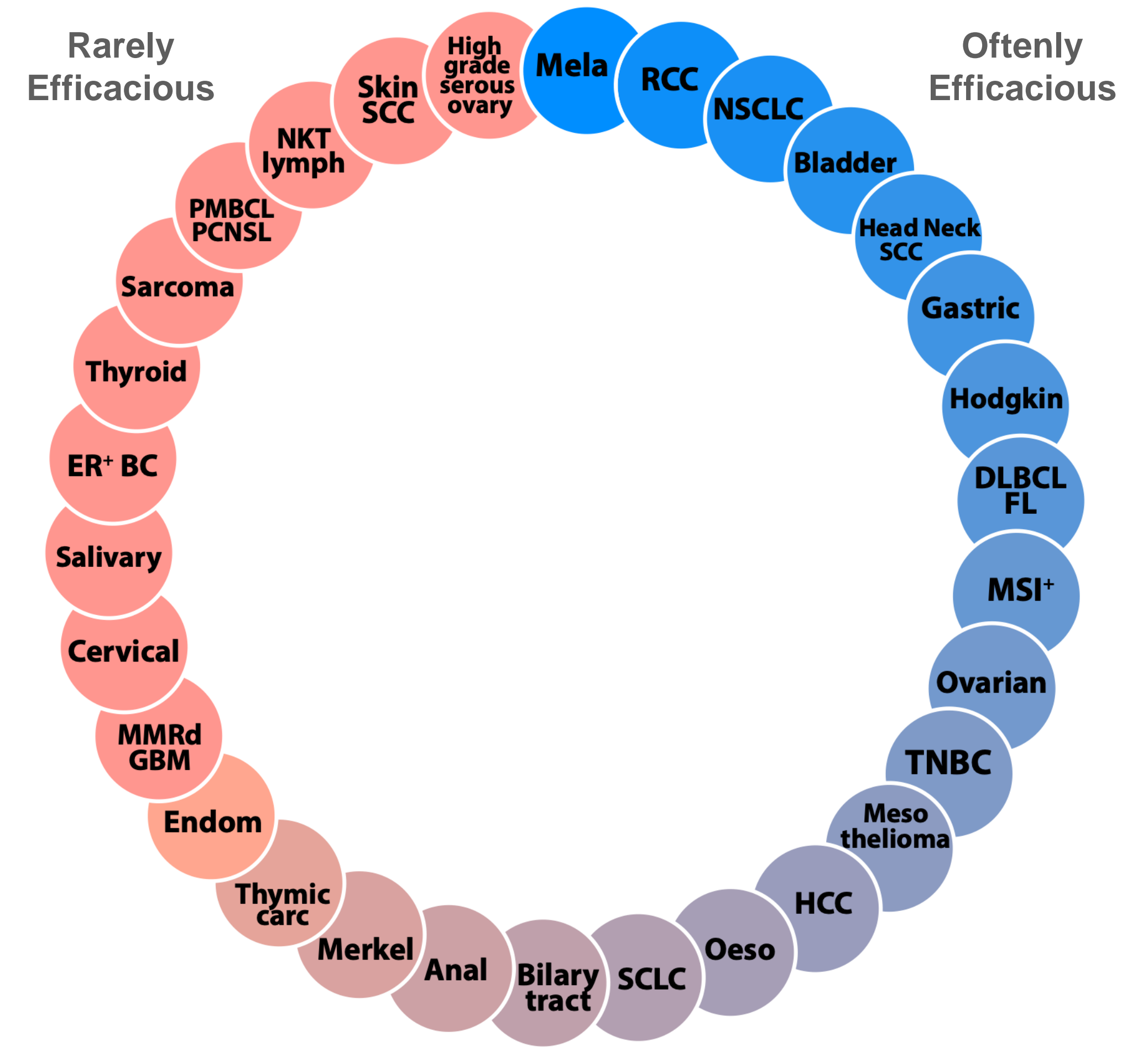
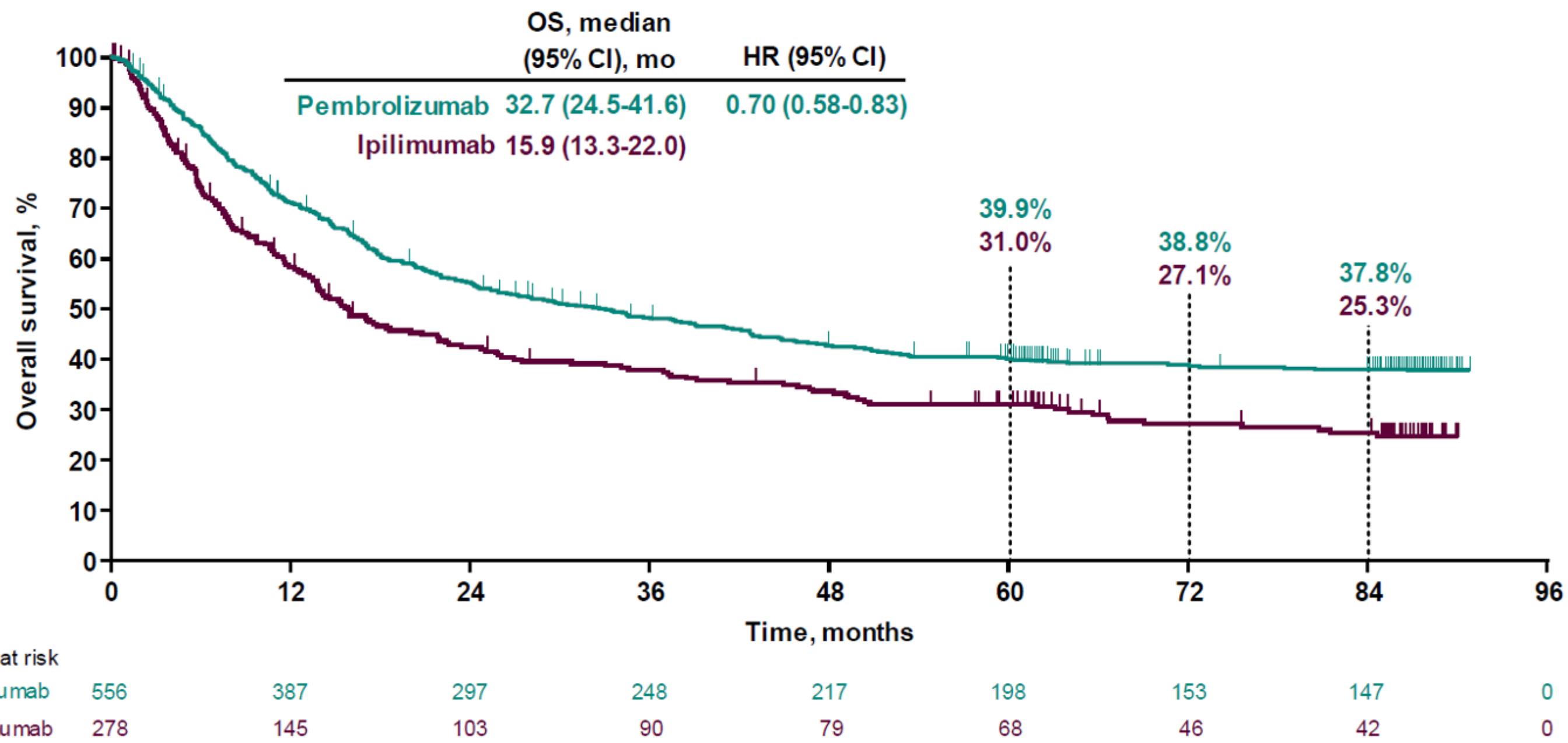

Courtesy of Pierre Coulie



**Pembrolizumab**  
KEYTRUDA®



# Combining Different Immune Checkpoint Inhibitors : CM-067

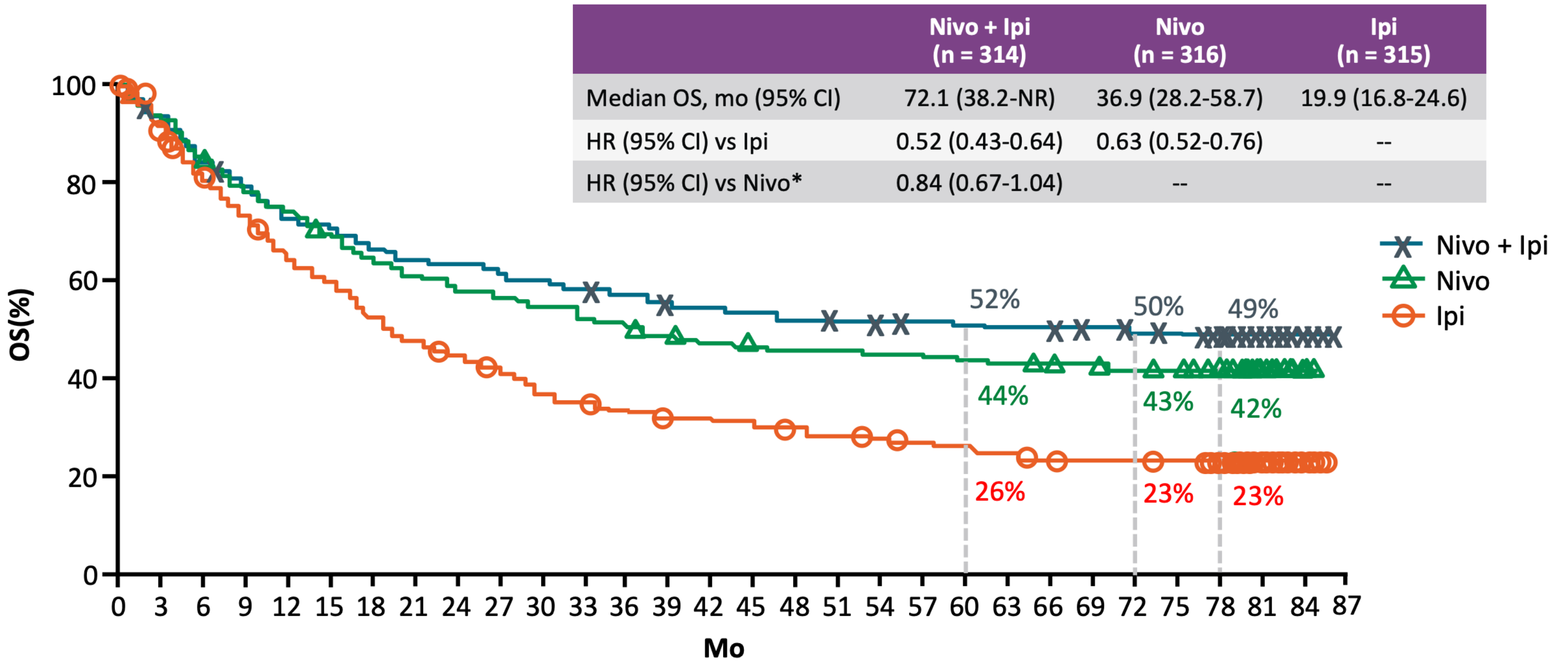
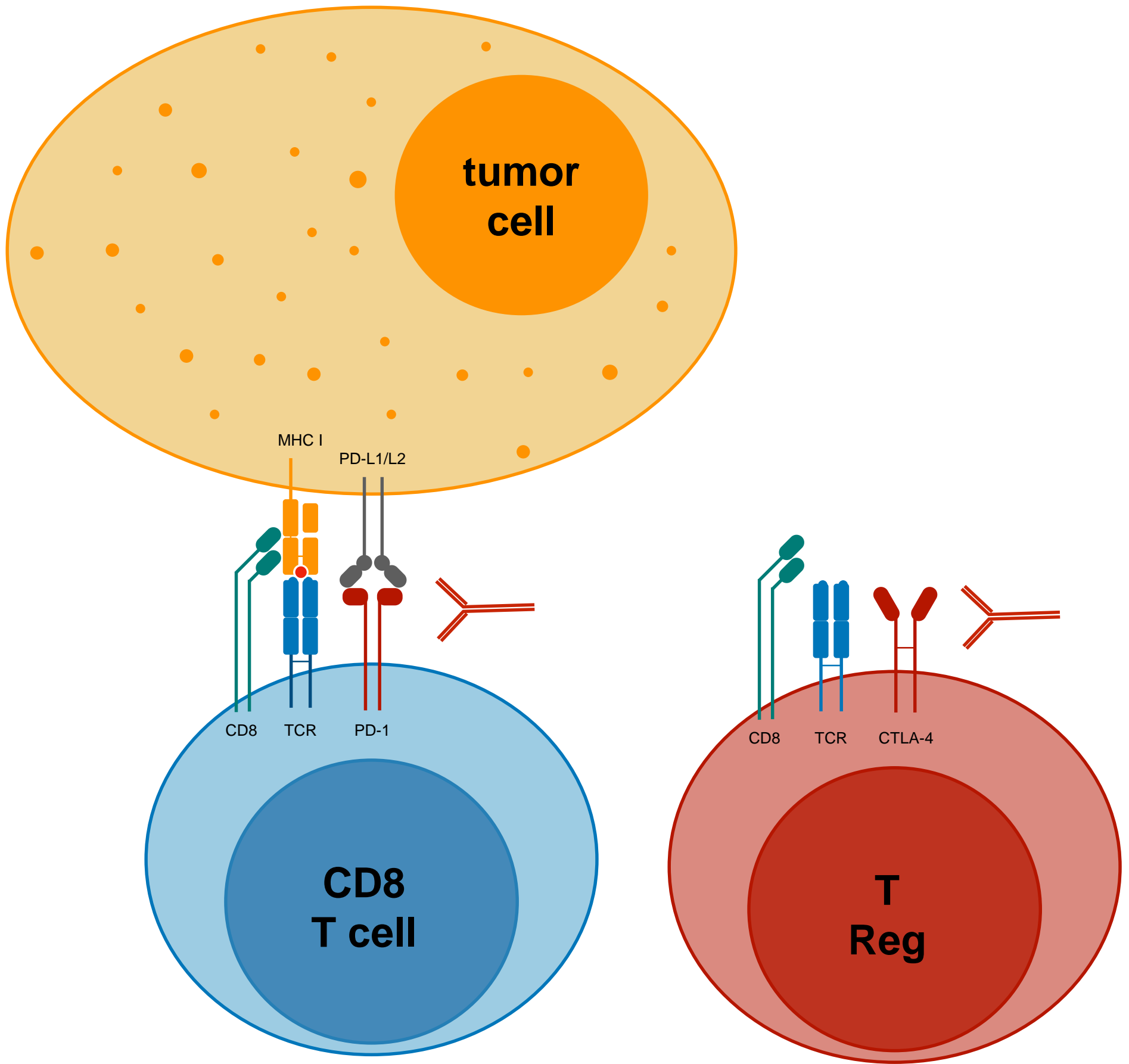

**Nivolumab**  
OPDIVO®

+

**Ipilimumab**  
YERVOY®



BMS





# Many candidates could be the next Generation of CPI in Immuno-Oncology

## Fine tuning of T-cell Activation in time and space

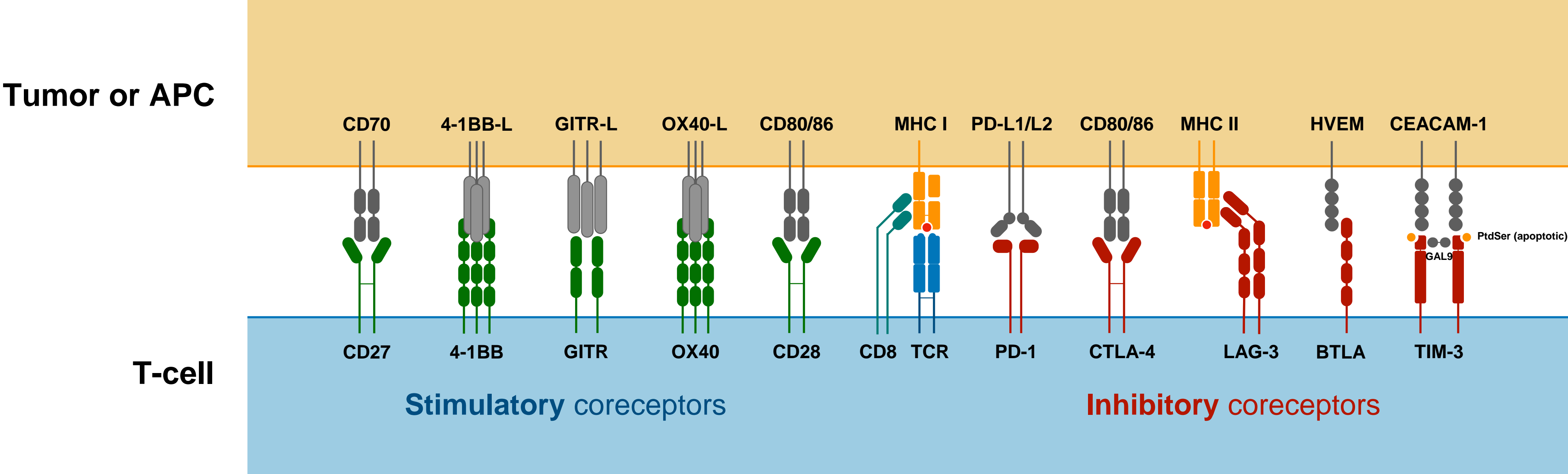

**Agonist** antibodies

- 4-1BB** : utomilumab
- GITR** : REGN6569
- OX40** : ABVV-368
- ICOS** : *fefadilimab*

**Antagonist** antibodies

- LAG-3** : relatlimab
- TIGIT** : tiragolumab
- TIM-3** : *MGB453*



# Combining Different Immune Checkpoint Inhibitors : RELA-047

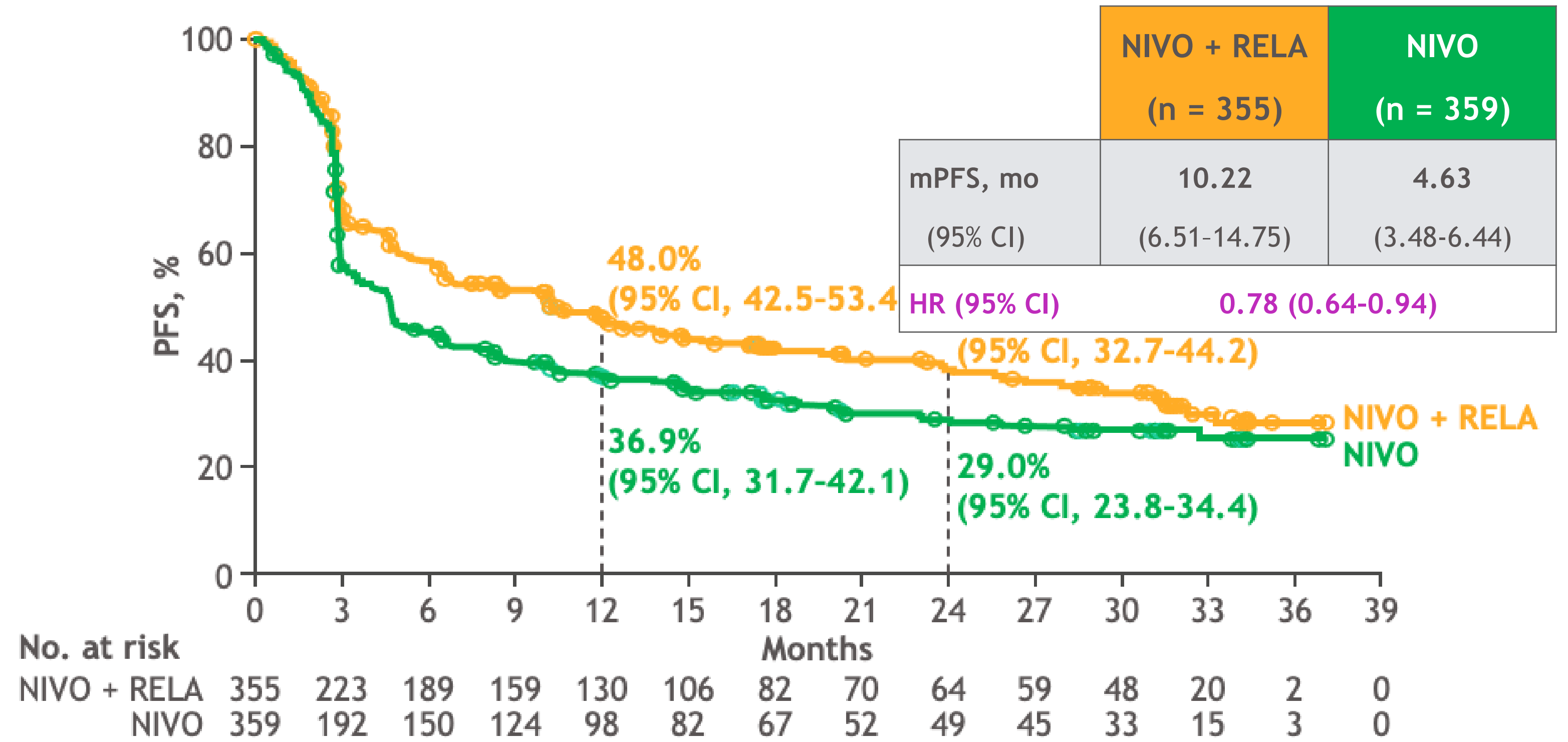
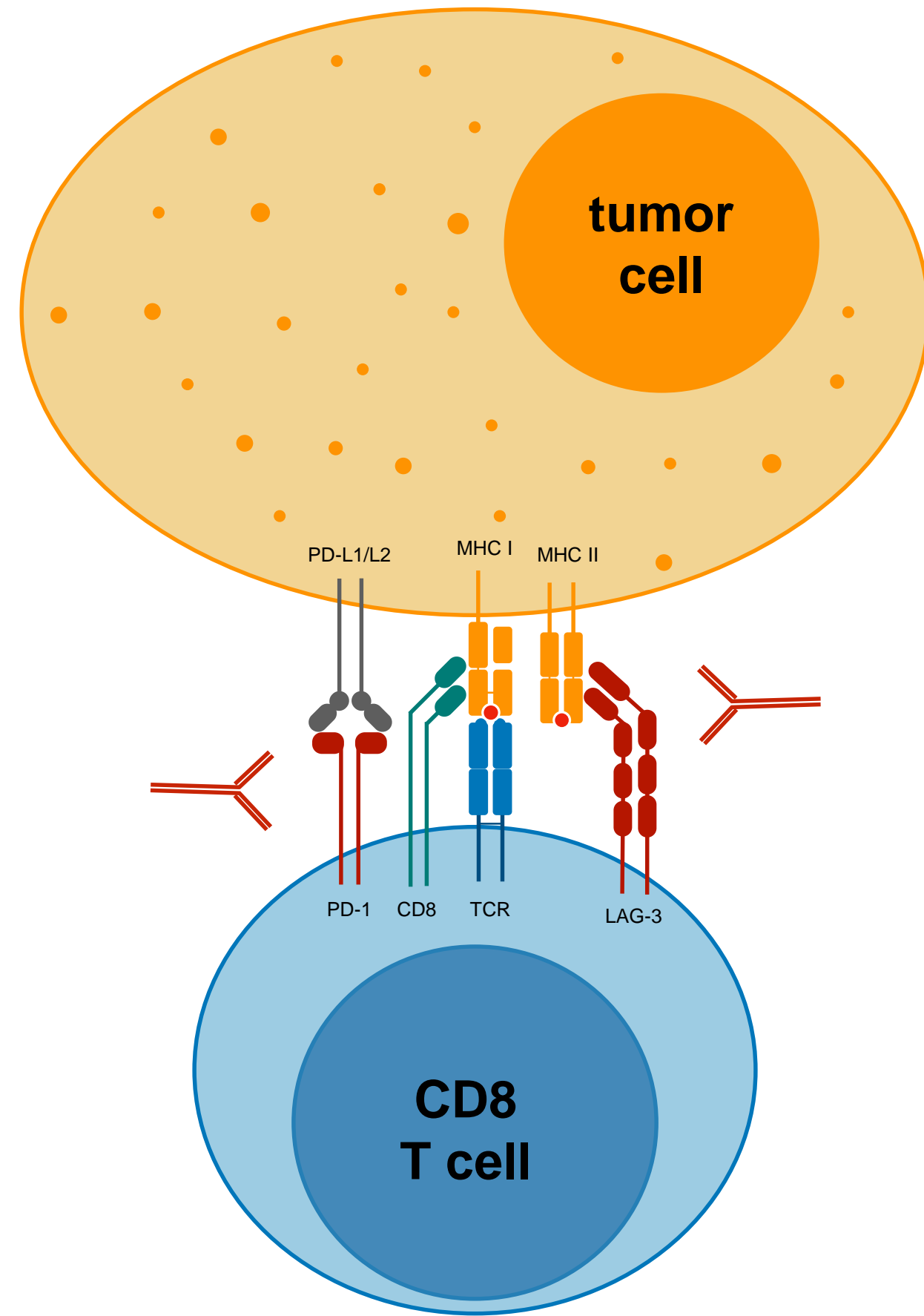

**Nivolumab + Relatlimab**  
Opdualac®



BMS

# More Complex than just a T cell and a Tumor

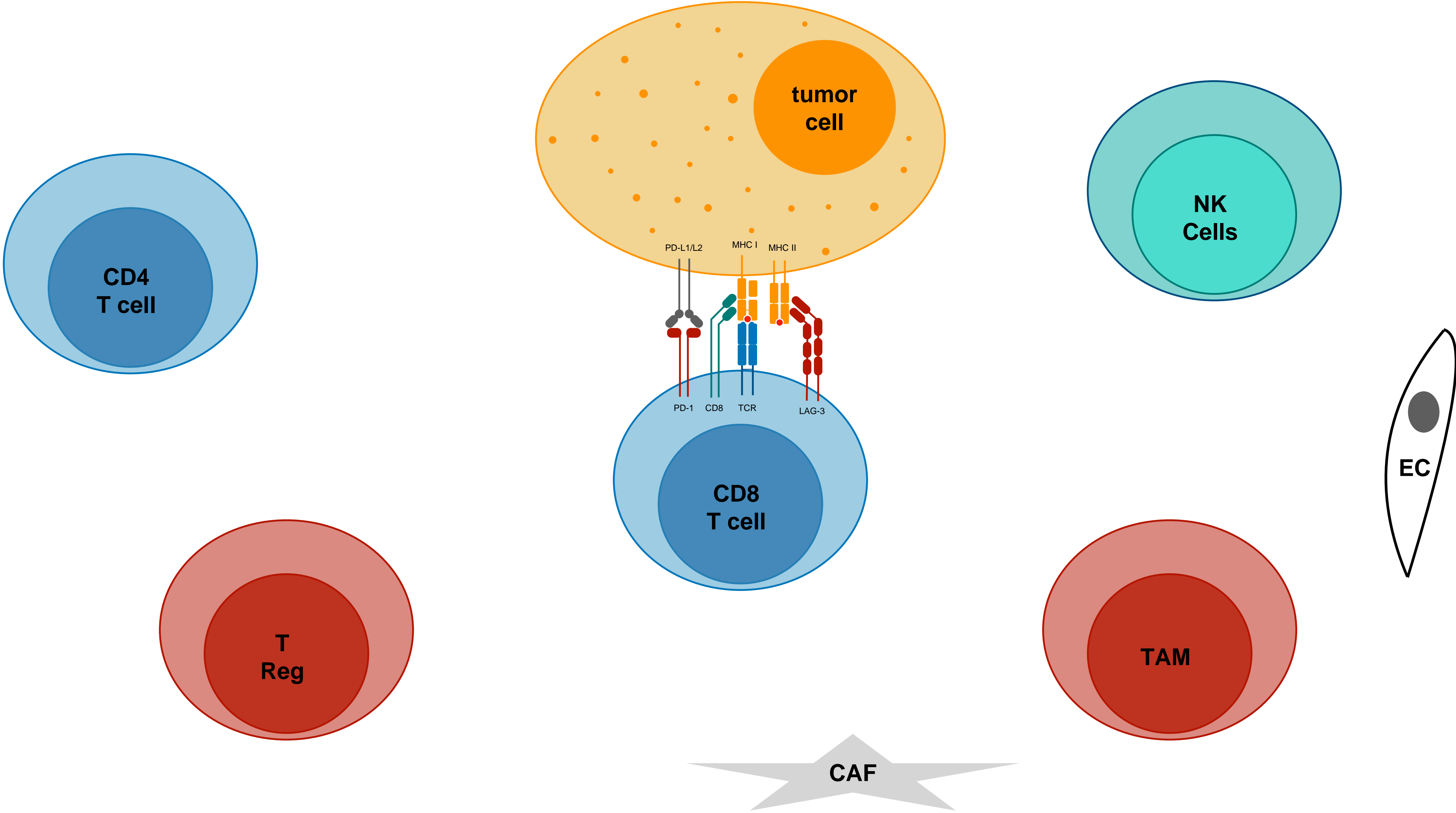

# Immunologists have organized it with the help of the Cancer-Immunity Cycle

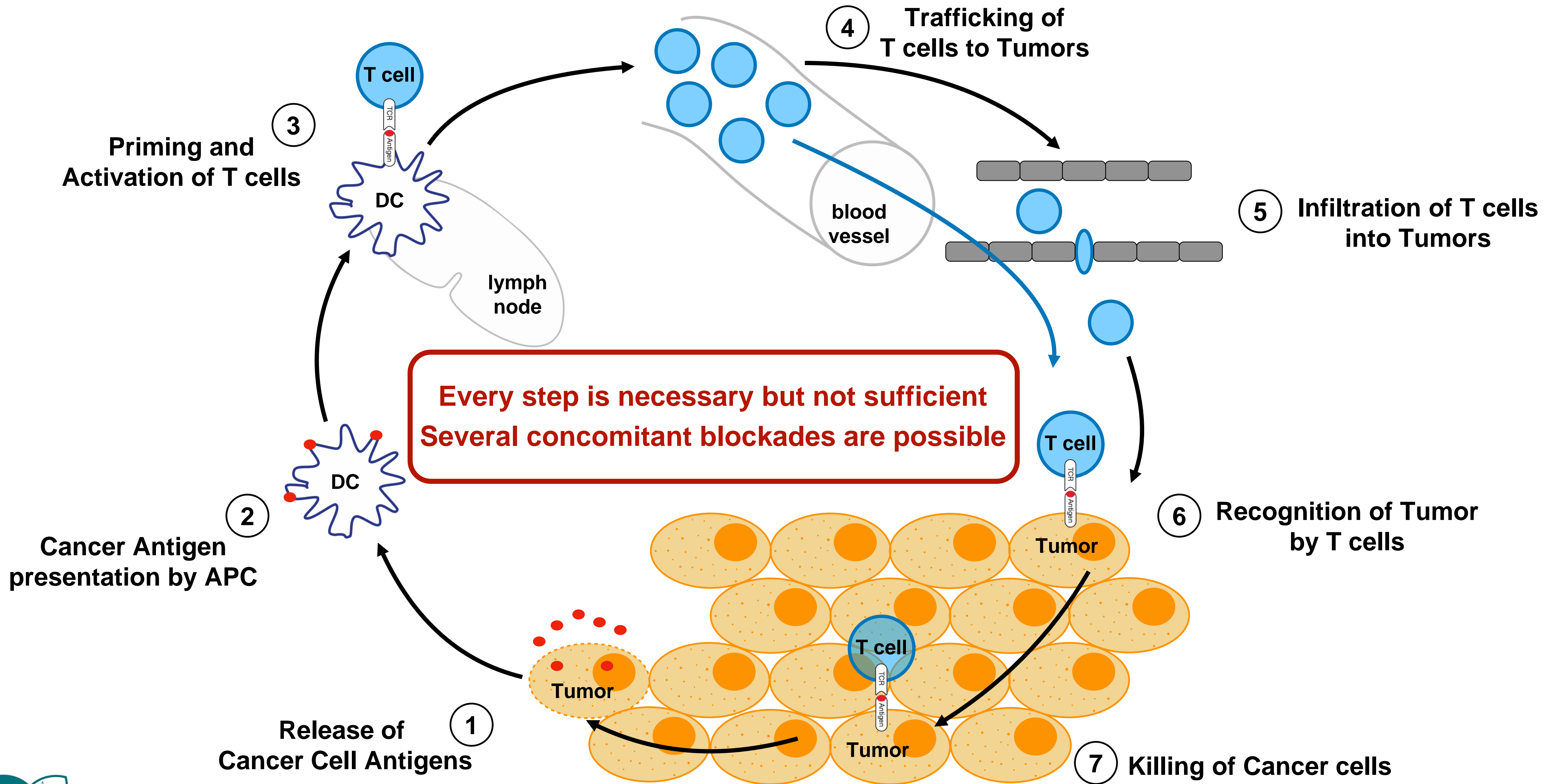

# Beyond CPI : Therapeutics in development based on T-cell infiltration in tumors

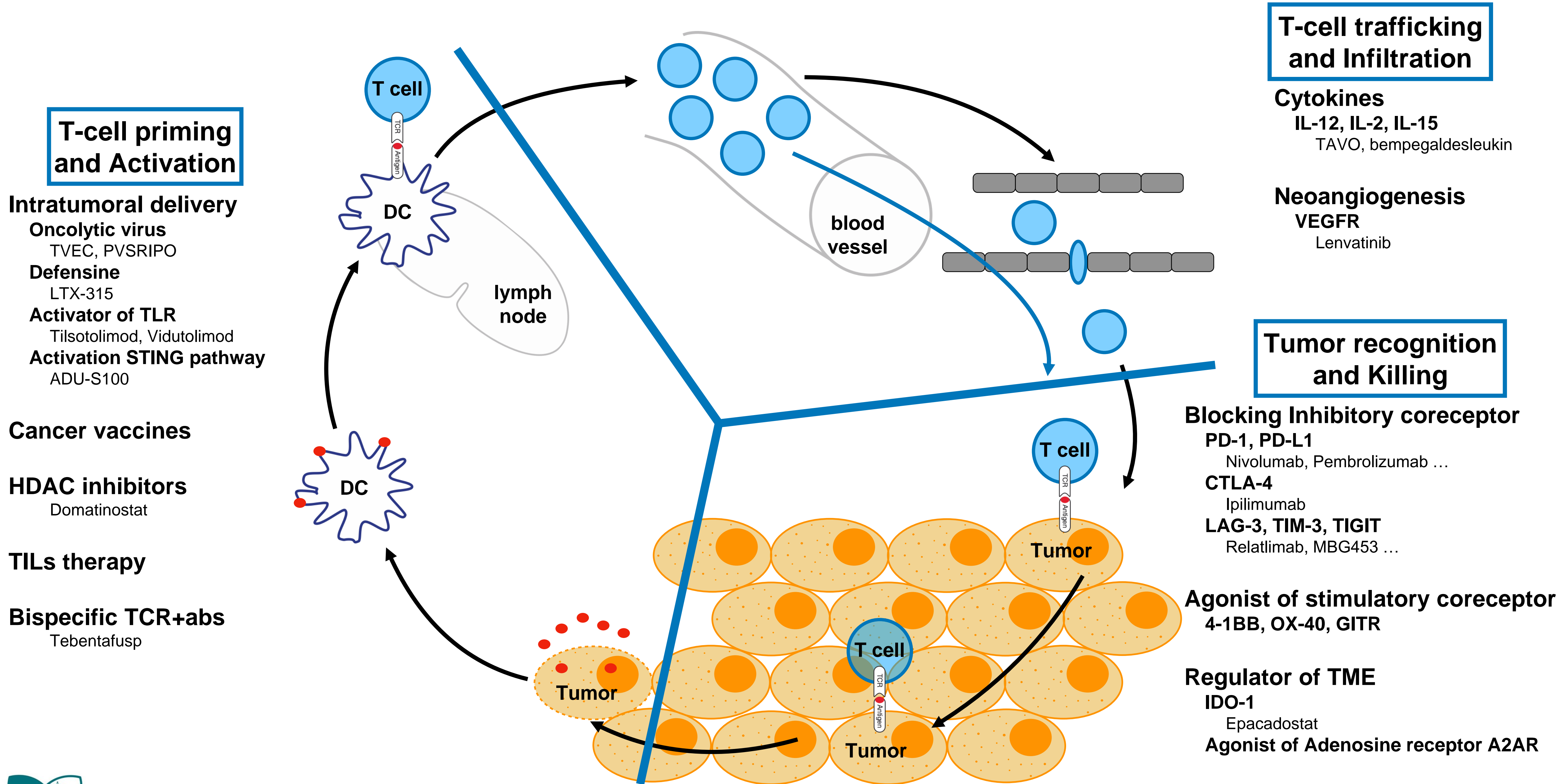

# Beyond CPI : T-cell Priming and Activation

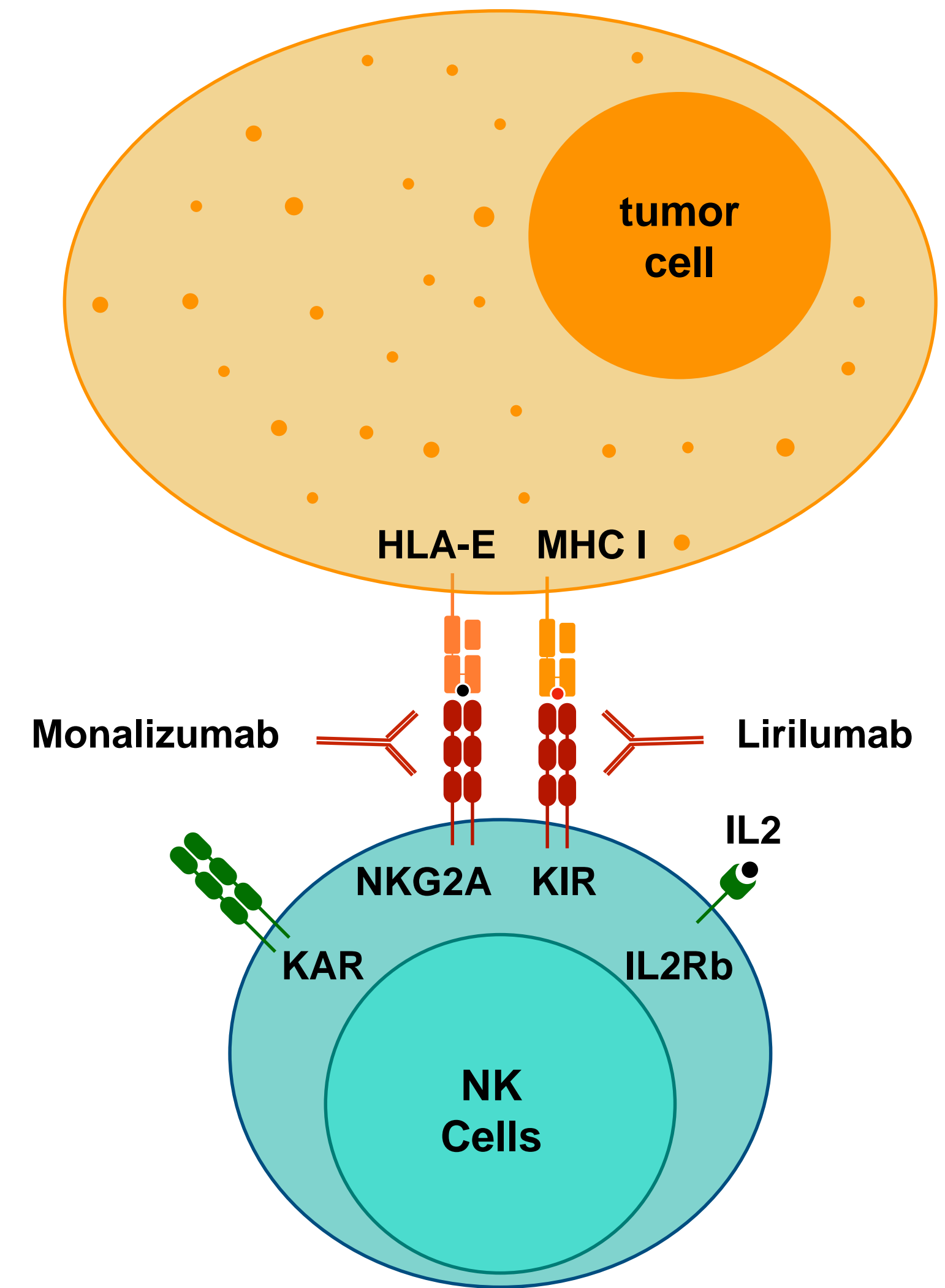
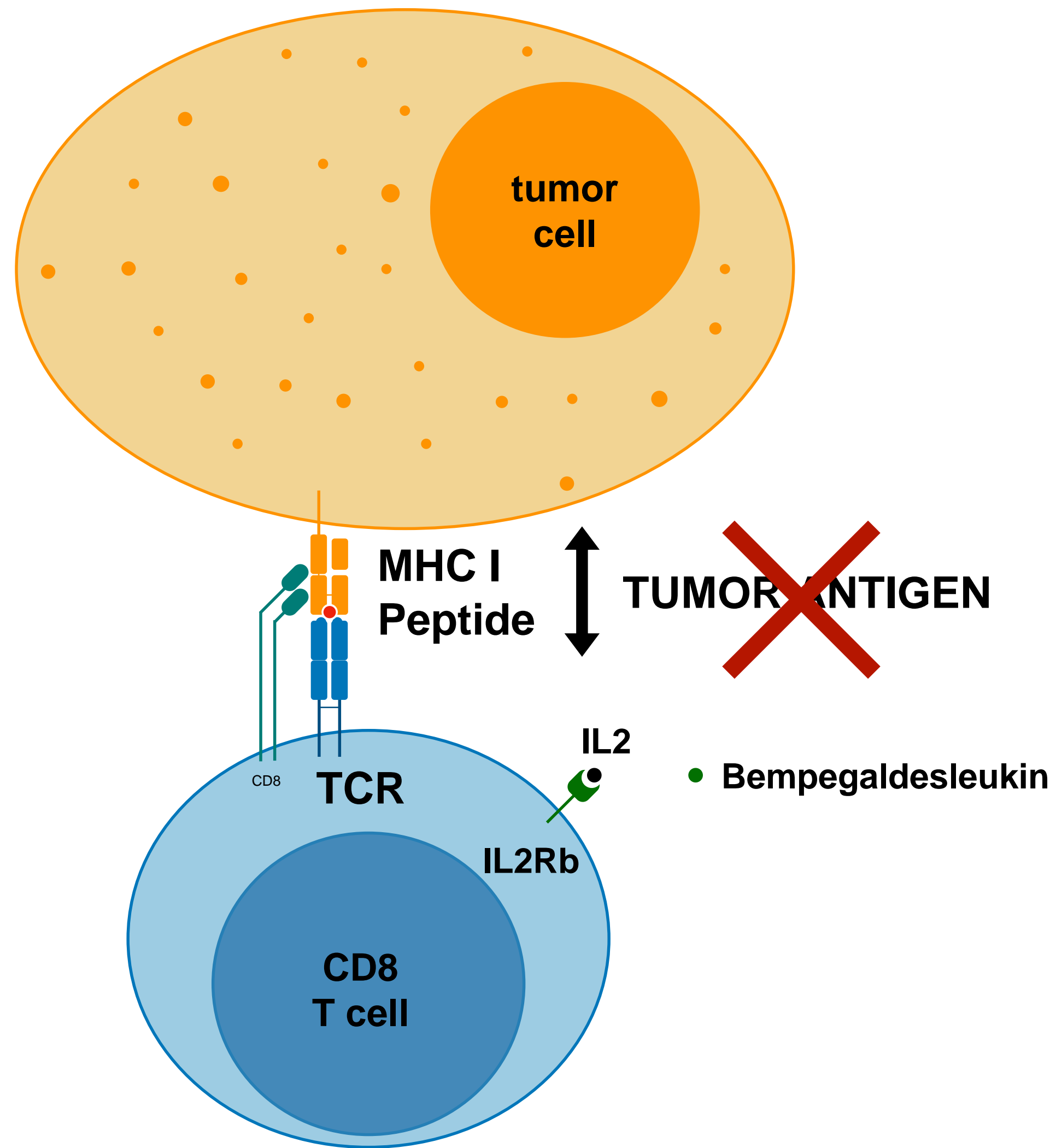

# Beyond CPI : T-cell Priming and Activation

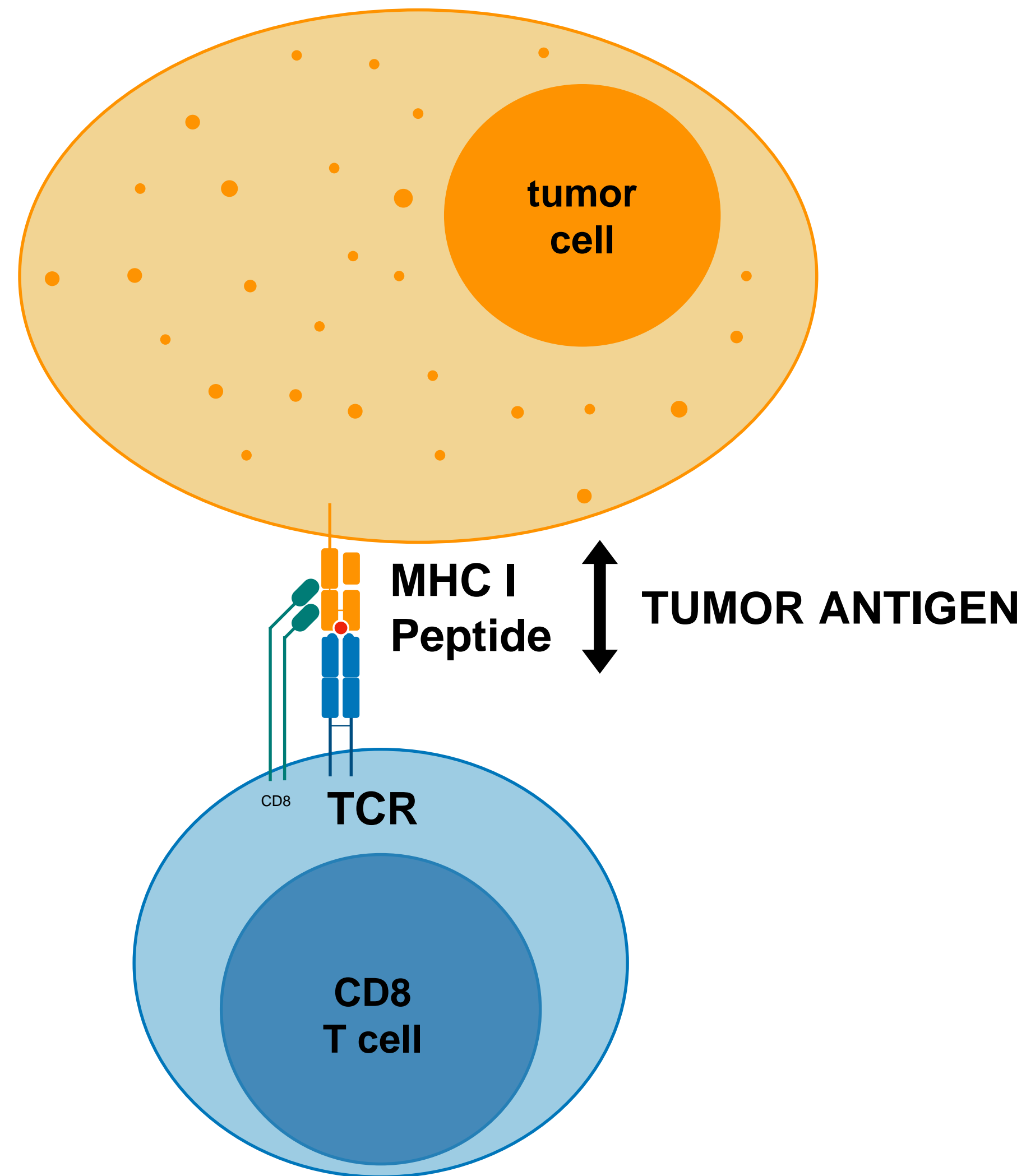

## NO T CELLS

### 1- Making *in vivo* T cells

- Vaccine
- Intra-tumoral
- ? Radiotherapy

### 2- Injecting T cells

- TILs
- Tebentafusp

# Phase III study - TILs in second-line metastatic melanoma patients

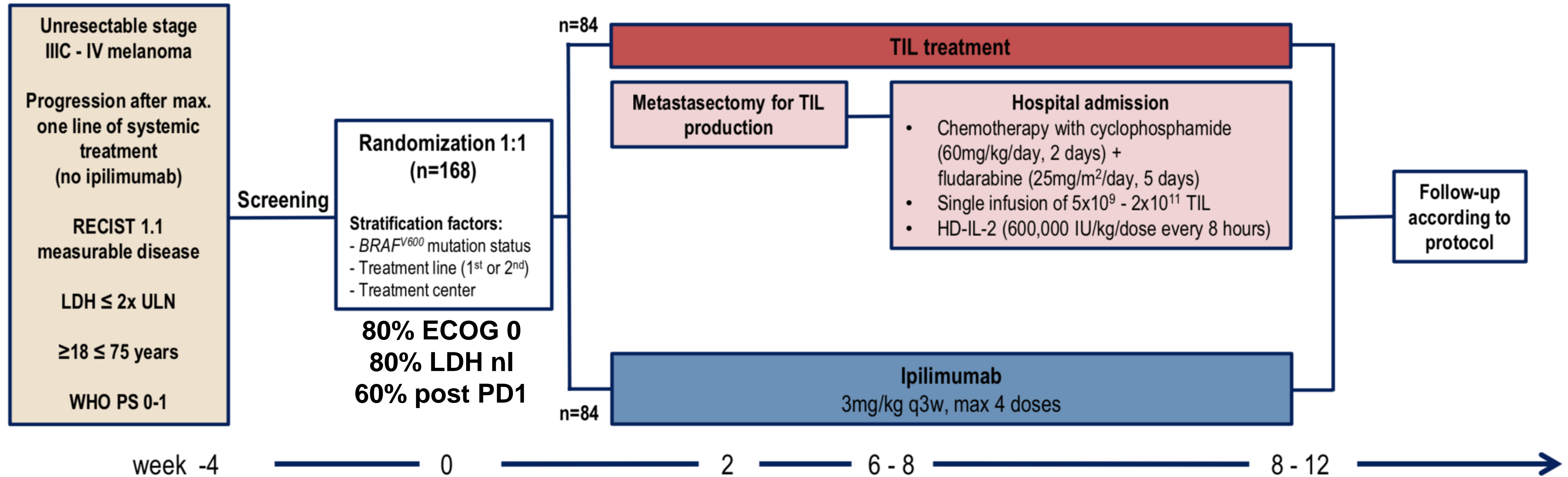

**Primary endpoint:** Progression-free survival (PFS) according to RECIST 1.1 per investigator review in the intention-to-treat population (ITT)\*

\*Using the stratified (unweighted) log-rank test and the stratified cox regression model. The study was considered to be positive when PFS after TIL is significantly longer than ipilimumab, based on the log-rank test with a two-sided p-value below 0.05.



# Phase III study - TILs increases PFS and ORR comparing to Ipilimumab

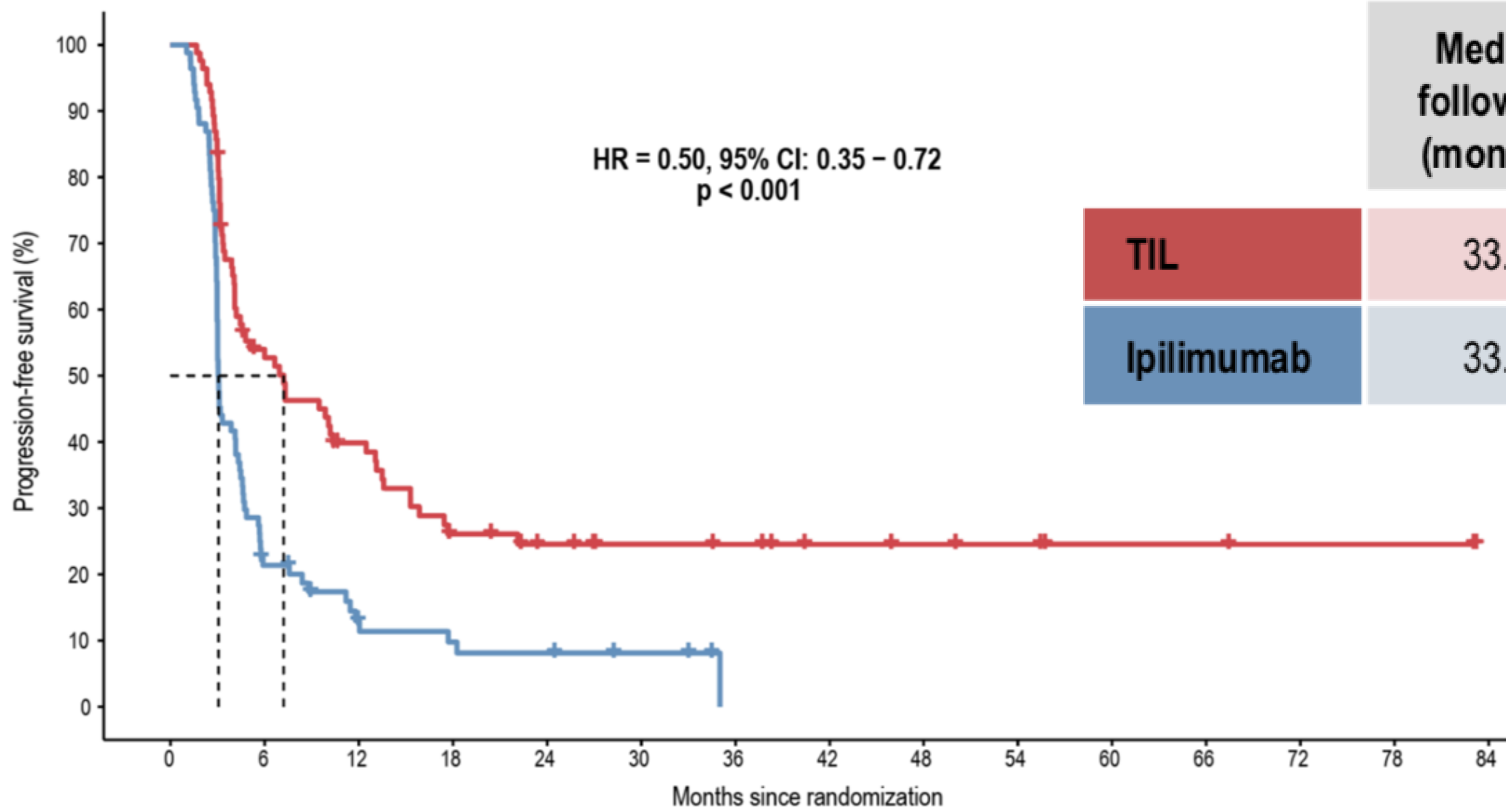

	Median follow-up (months)	Median PFS (months)	95% CI
<b>TIL</b>	33.5	7.2	4.2 - 13.1
<b>Ipilimumab</b>	33.0	3.1	3.0 - 4.3

	0	6	12	18	24	30	36	42	48	54	60	66	72	78	84
<b>TIL</b>	84	41	29	18	14	11	10	7	6	5	3	3	2	2	0
<b>Ipilimumab</b>	84	17	8	6	5	3	0	0	0	0	0	0	0	0	0

	<b>TIL (n=84)</b>	<b>Ipilimumab (n=84)</b>
<b>Best overall response</b>	<b>n (%)</b>	<b>n (%)</b>
Complete response	17 (20.2)	6 (7.1)
Partial response	24 (28.6)	12 (14.3)
Stable disease	16 (19.1)	15 (17.9)
Progressive disease	24 (28.6)	40 (47.6)
Not evaluable/done <sup>#</sup>	3 (3.6)	11 (13.1)
<b>Overall response<sup>†</sup></b>	<b>41 (48.8)</b>	<b>18 (21.4)</b>
<b>Clinical benefit<sup>‡</sup></b>	<b>57 (67.9)</b>	<b>33 (39.3)</b>



# Phase III study - TILs in second-line metastatic melanoma patients

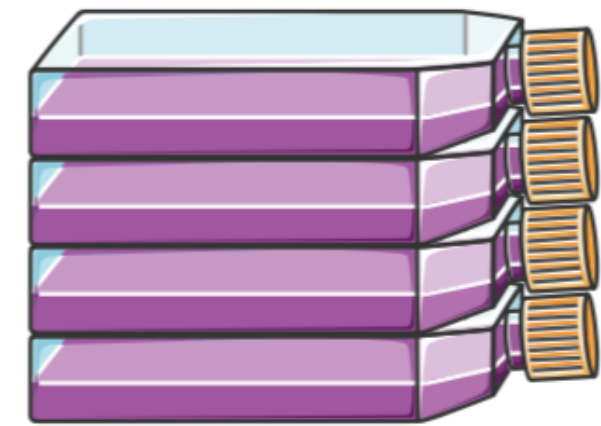
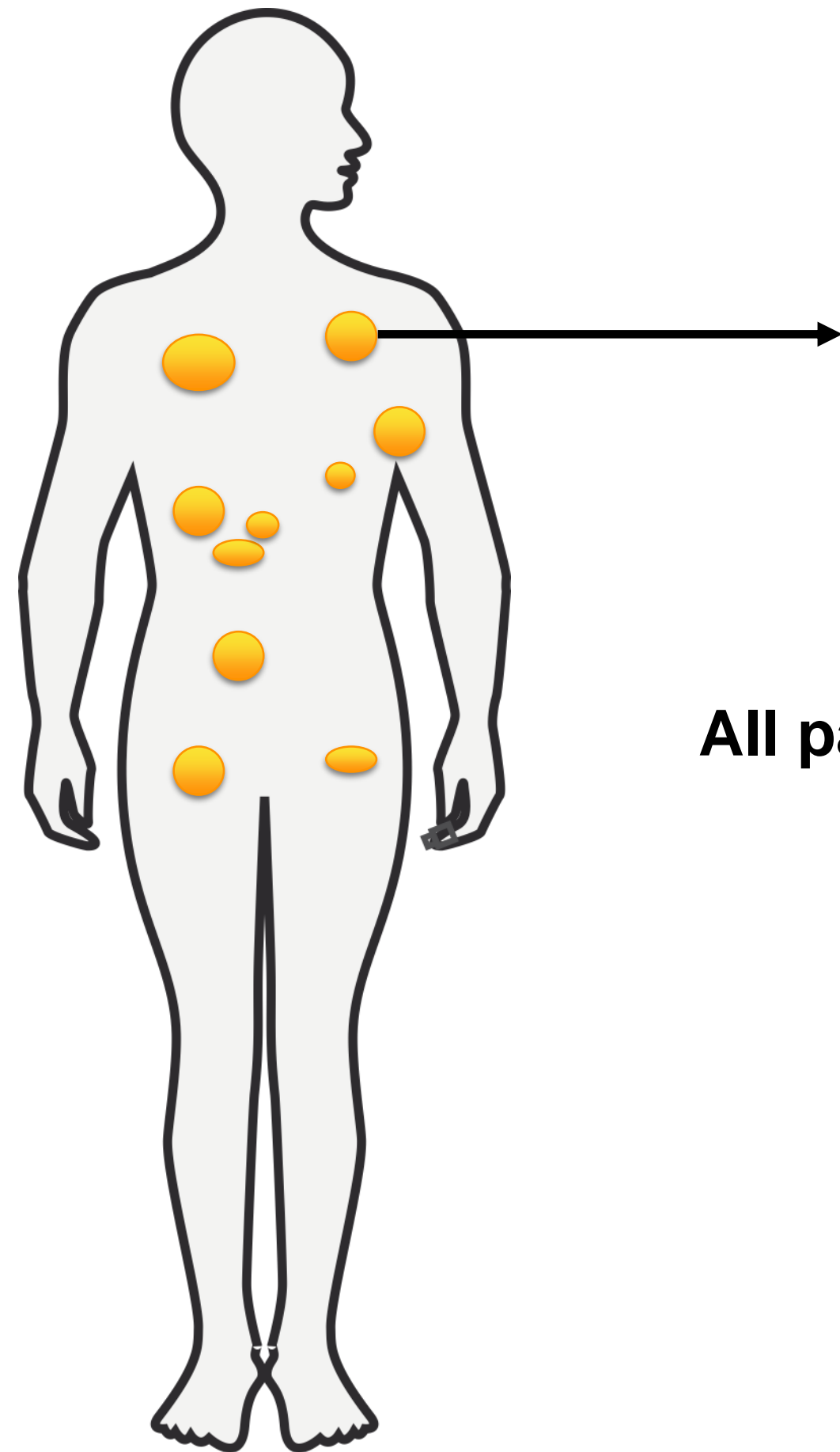

Take Time

All patients had grade 3/4 AE

NCI Trial with TILs  
Median PFS < 1year

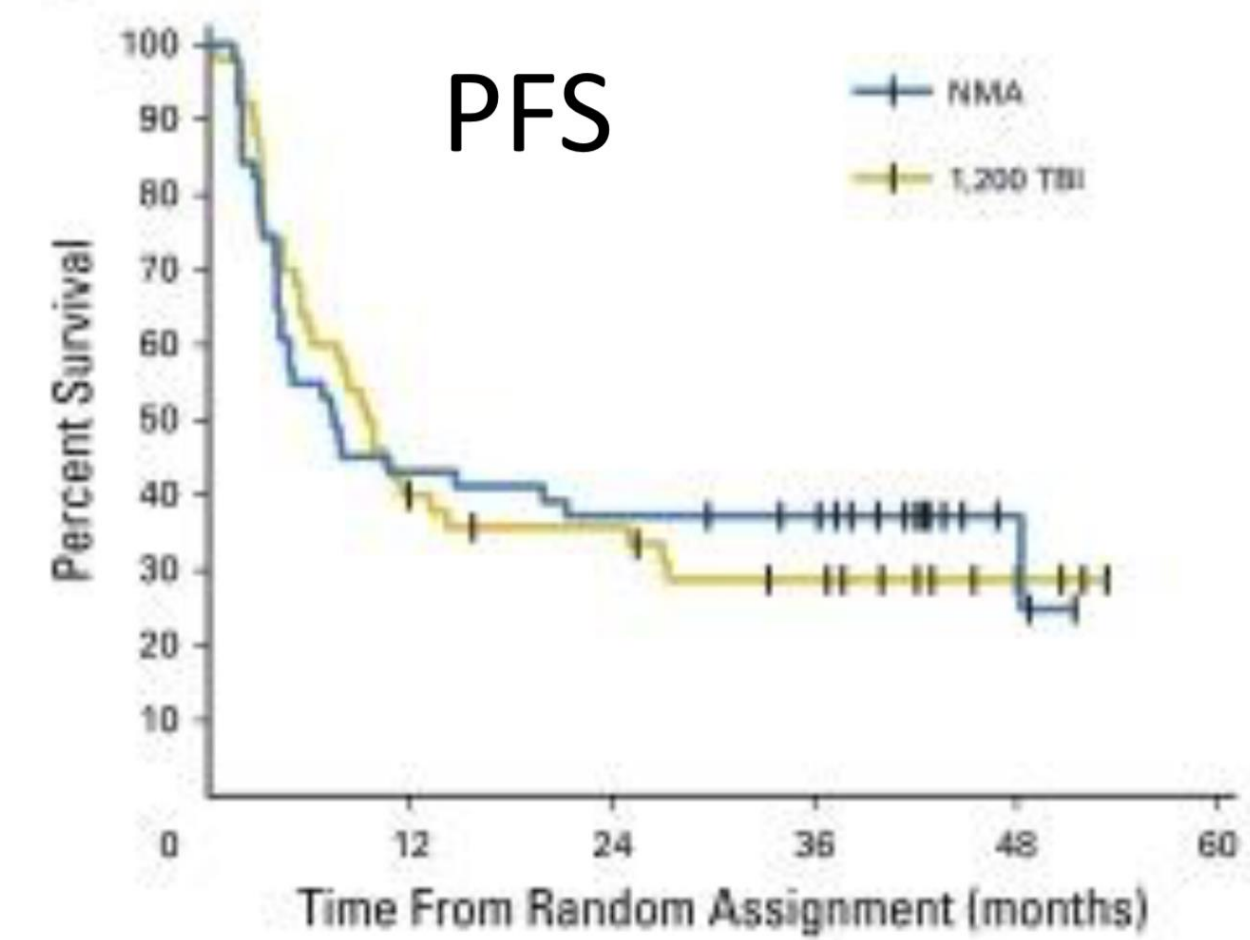

NKI Trial with TILs  
Median OS : 25.8 mos  
Immature data

High dose IL2  
270 patients (US-UK)

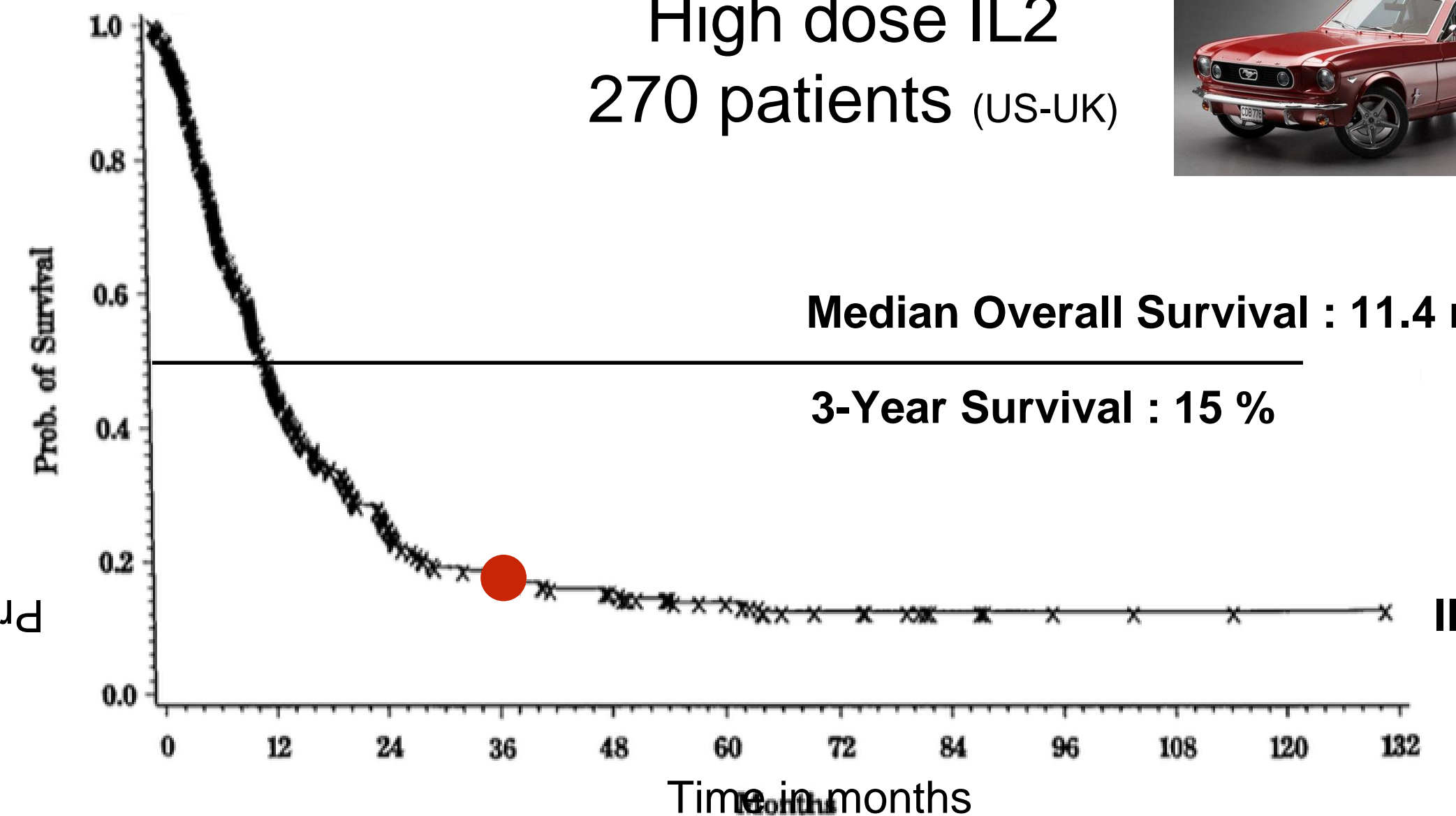

Median Overall Survival : 11.4 months

3-Year Survival : 15 %

IL-2

Proportion of patients alive



# Tebentafusp : a bispecific soluble TCR + anti-CD3

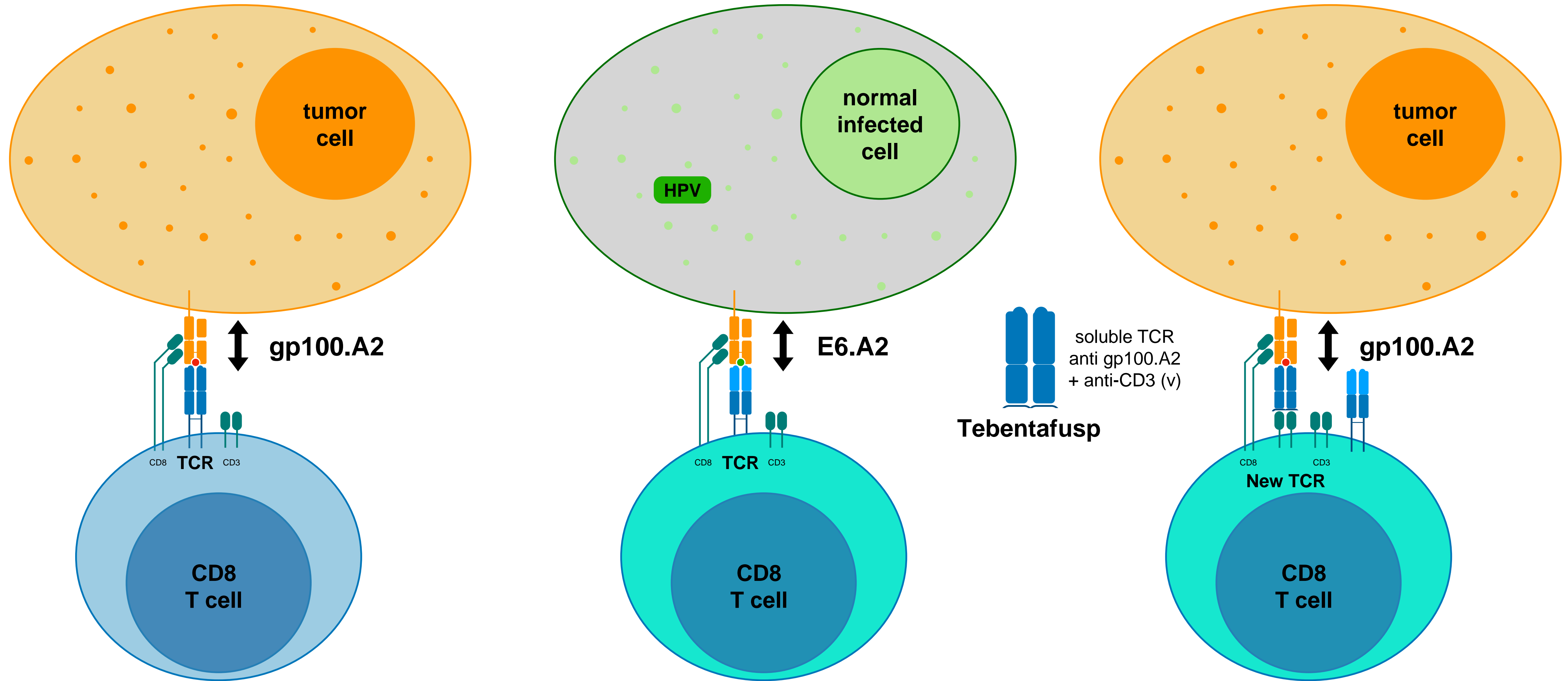

# IMC202 : Phase III with Tebentafusp in metastatic uveal melanoma

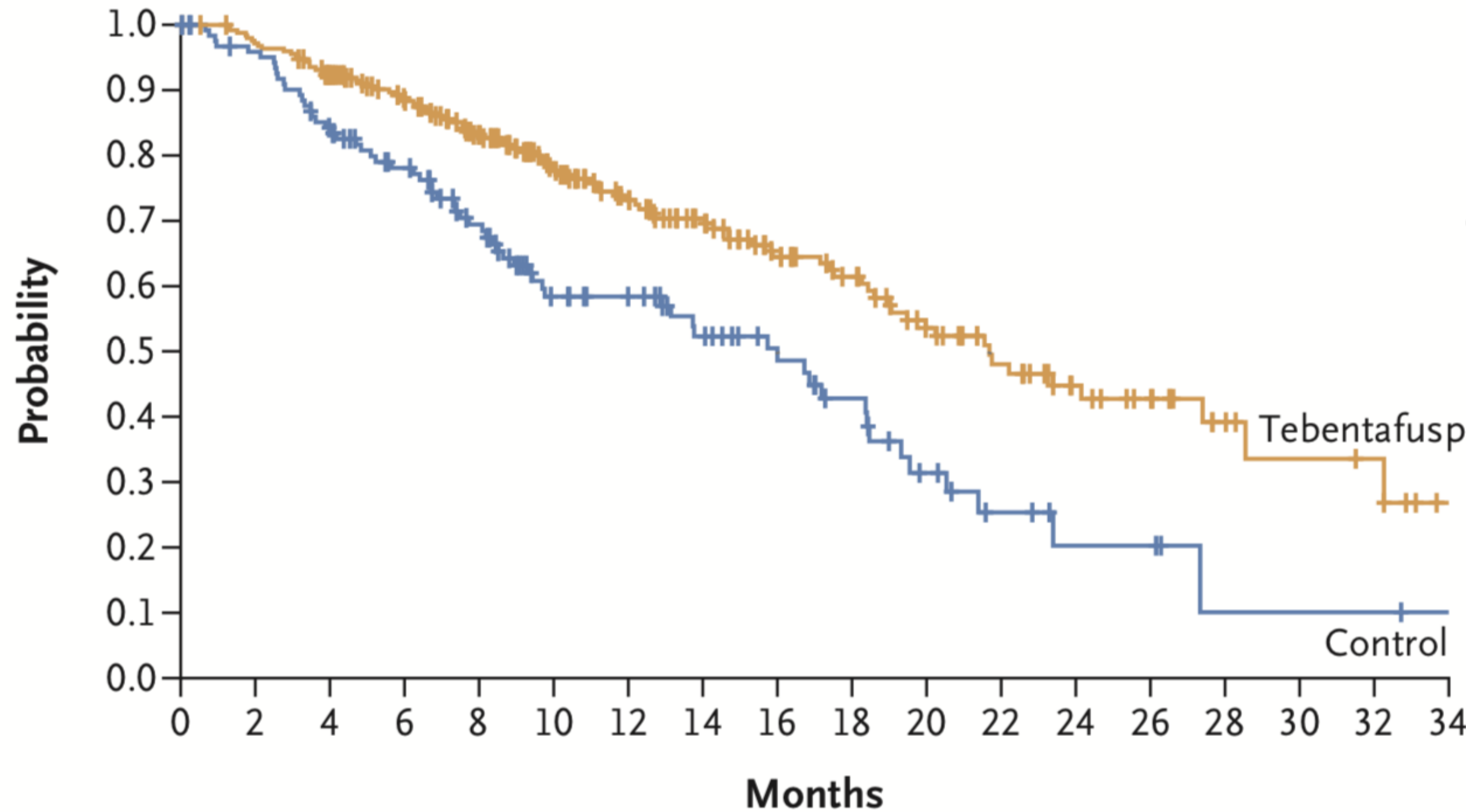

**Median Overall Survival (95% CI)**  
*mo*

<b>Tebentafusp</b>	21.7 (18.6–28.6)
<b>Control</b>	16.0 (9.7–18.4)

Stratified hazard ratio for death,  
 0.51 (95% CI, 0.37–0.71)

**Median FUP = 14.1 mos**

## No. at Risk

Tebentafusp	252	242	221	197	167	132	109	90	71	59	44	33	22	17	9	6	5	0
Control	126	116	100	86	69	48	43	34	27	20	12	7	4	4	1	1	1	0



# Beyond CPI : T-cell Trafficking and Infiltration

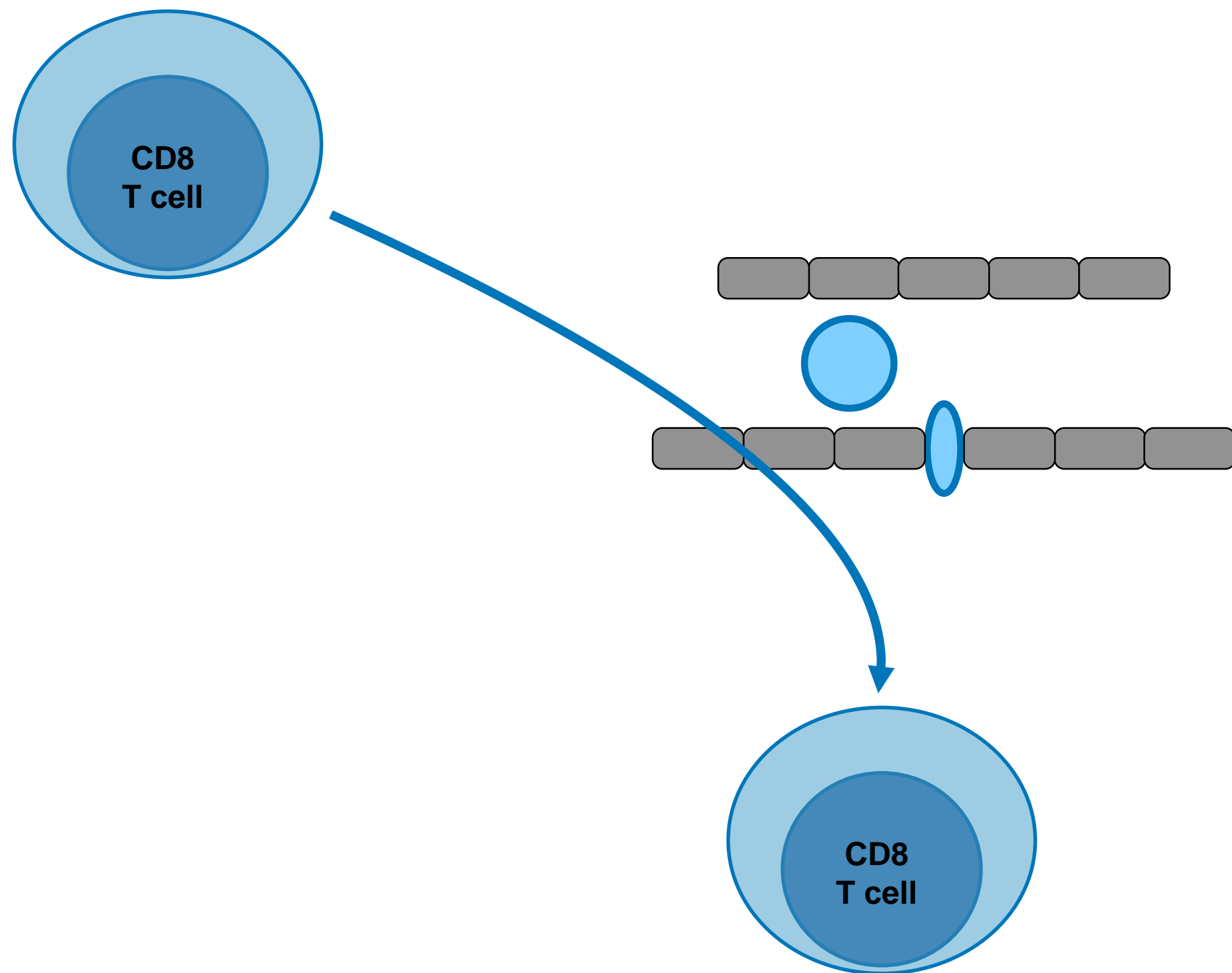

Lenvatinib is a multikinase inhibitor blocking i.e. VEGFR

## KN-775 : OS at 1-y md FUP (Endometrial Cancer)

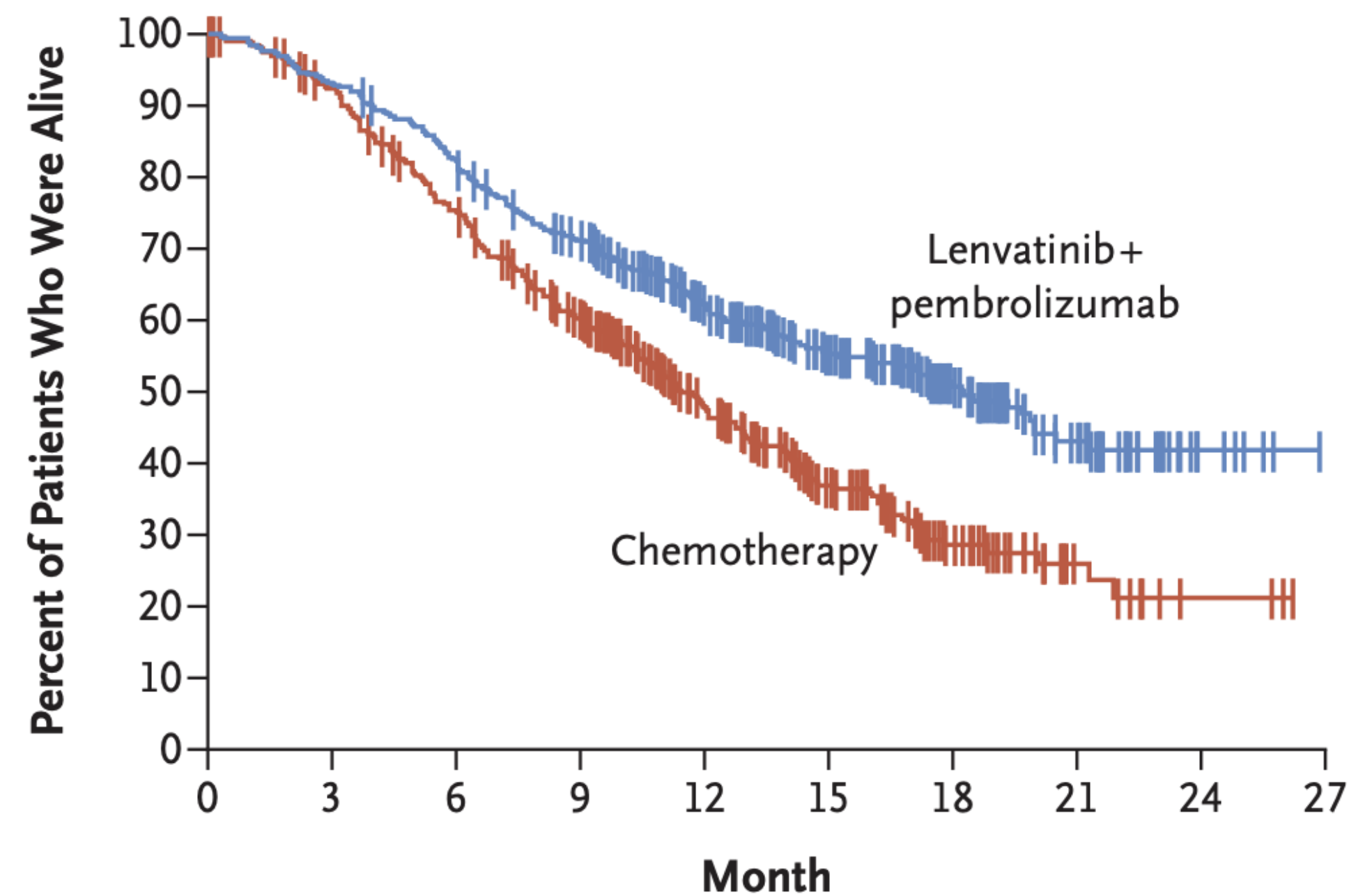

**Median Overall Survival (95% CI) mo**

**Lenvatinib+ Pembrolizumab** 18.3 (15.2–20.5)

**Chemotherapy** 11.4 (10.5–12.9)

Hazard ratio for death, 0.62 (95% CI, 0.51–0.75)  
P<0.001

**ORR : 30% vs 15%**

### No. at Risk

Lenvatinib+pembrolizumab	411	383	337	282	198	136	81	40	7	0
Chemotherapy	416	373	300	228	138	80	40	11	3	0



# Phase II: LEAP-004 Study with Pembrolizumab + Lenvatinib in second-line melanoma

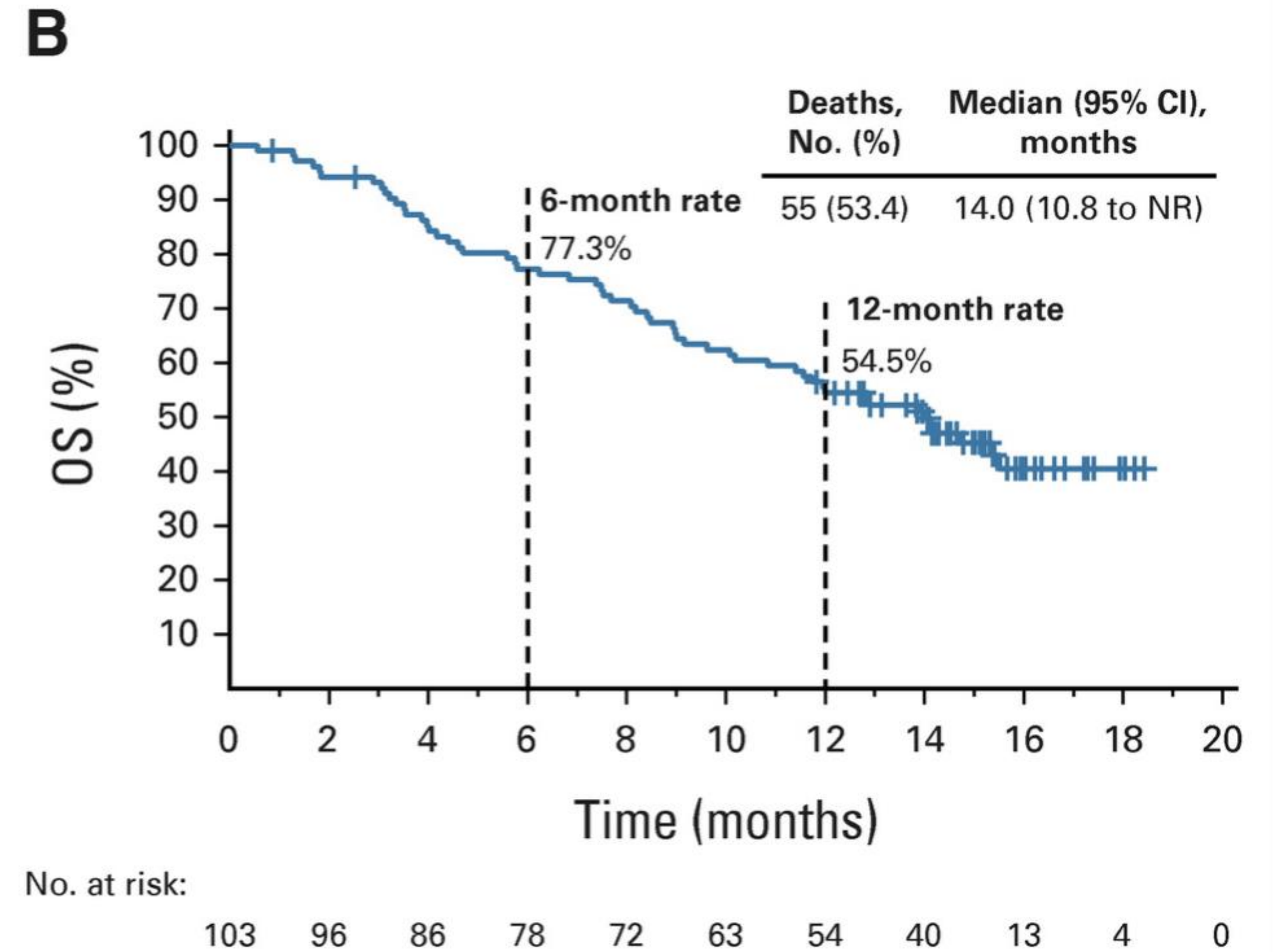
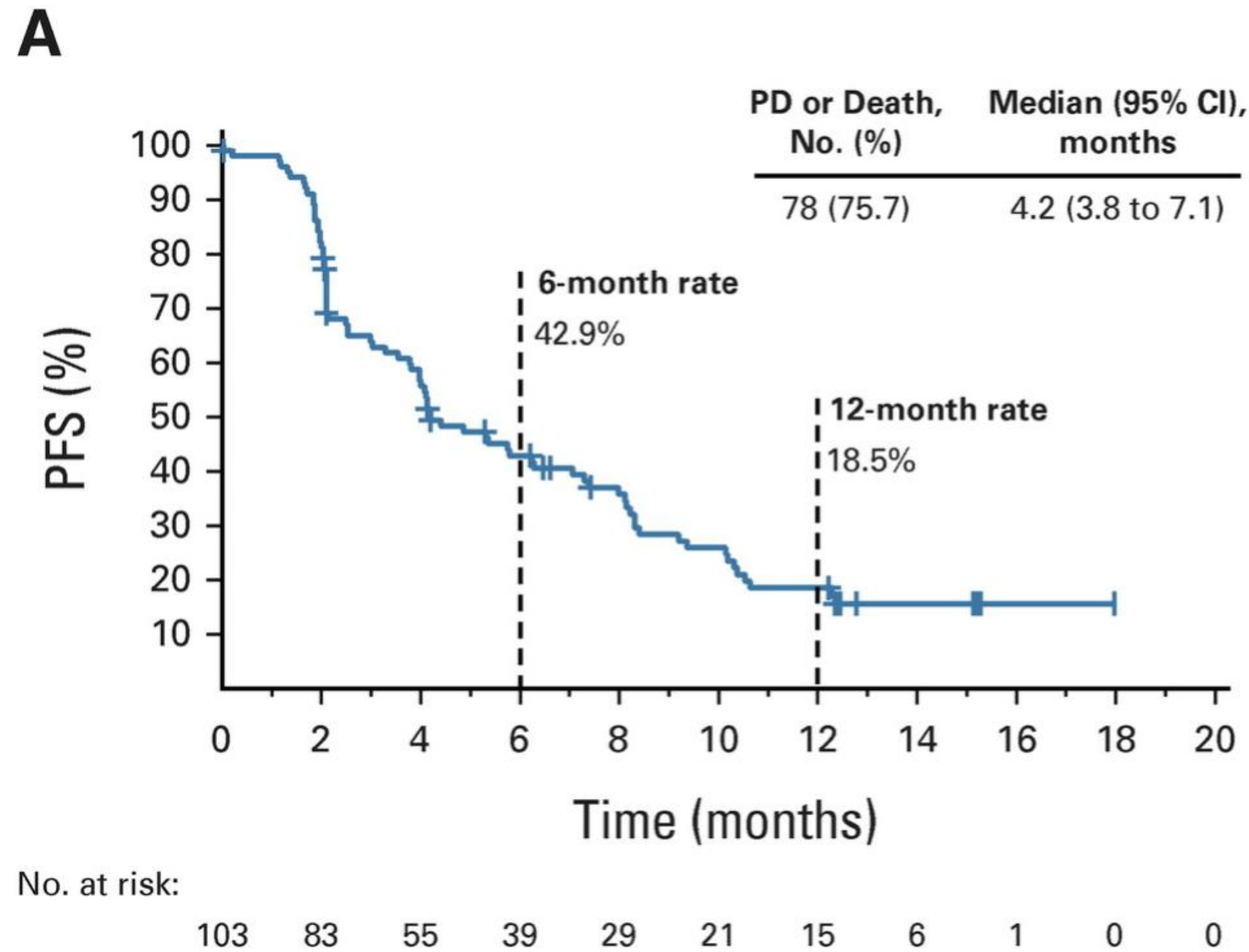

## EFFICACY

	NKI-TILs	LEAP-004
ORR	49%	21%
PFS md	7.2 mos	4.2 mos
OS md	25.8 mos	14.0 mos

## PATIENTS CHARACTERISTICS

	NKI-TILs	LEAP-004
ECOG 0	80%	60%
LDH nl	80%	45%
Post PD1	60%	82%



# Beyond CPI : T-cell Recognition and Killing

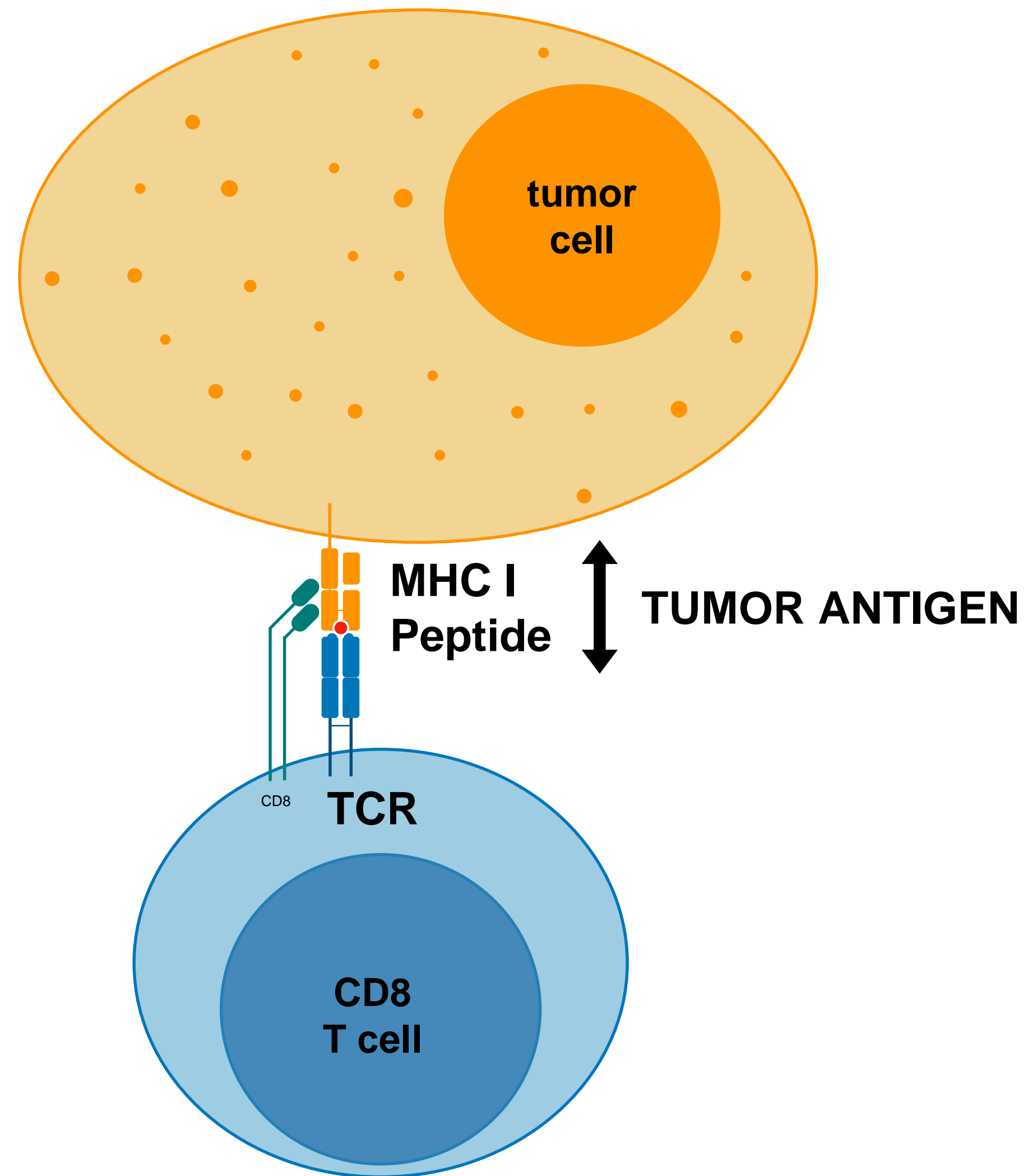

## Regulator of the TME

- IDO1
- TGFb/GARP
- A2AR

# Blocking the Adenosine Pathway

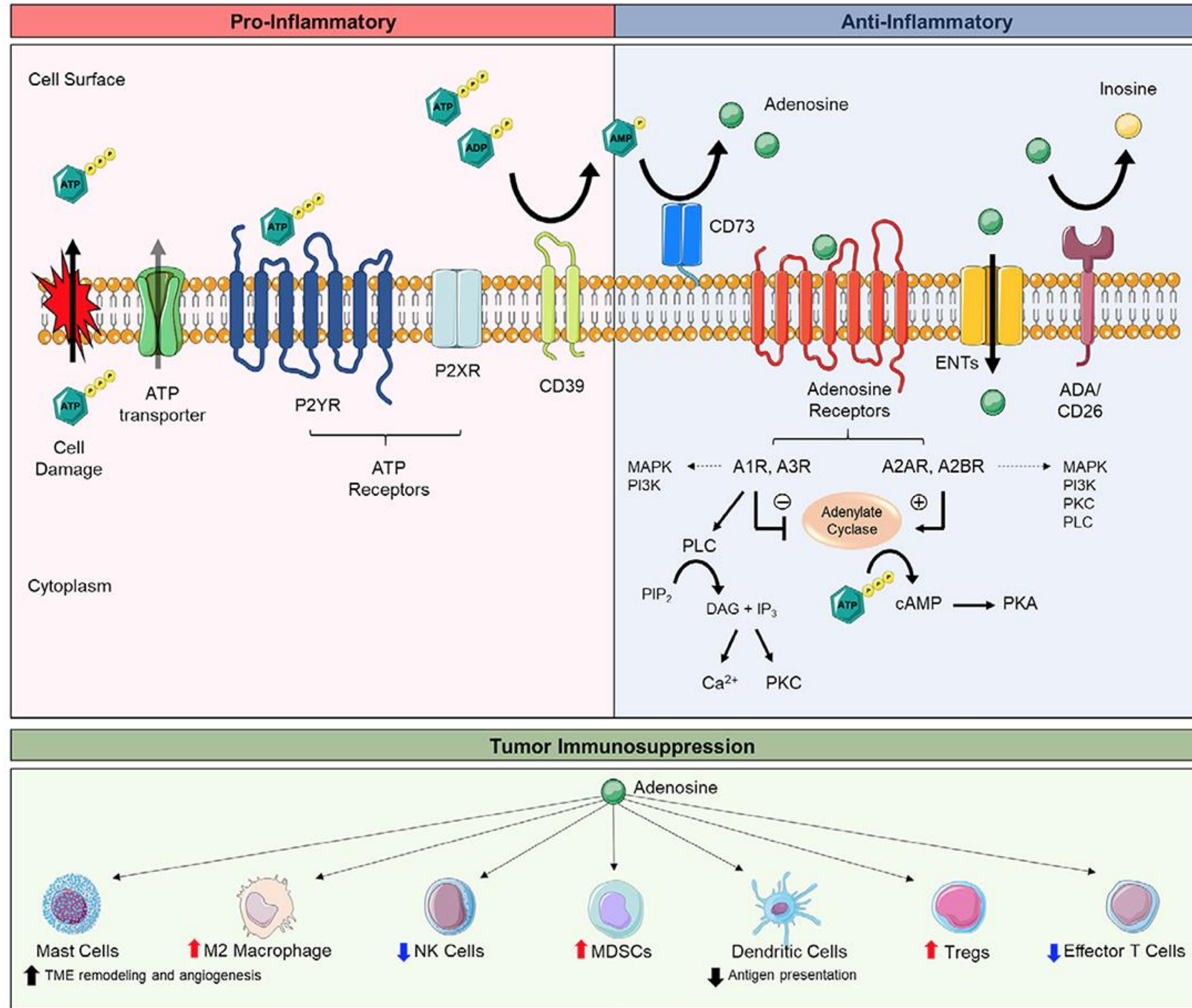

## Antagonist A2AR

Ciforadenant (CPI-444)  
 Taminadenant (NIR-178)  
 Imaradenant (AZD4635)  
 Inupadenant (EOS-850)

## Antagonist A2AR-A2BR

Etrumadenant (AB928)  
 INCB106385

## Anti-CD73

AB680  
 INCA00186





# We were lucky with anti-PD1 and Melanoma

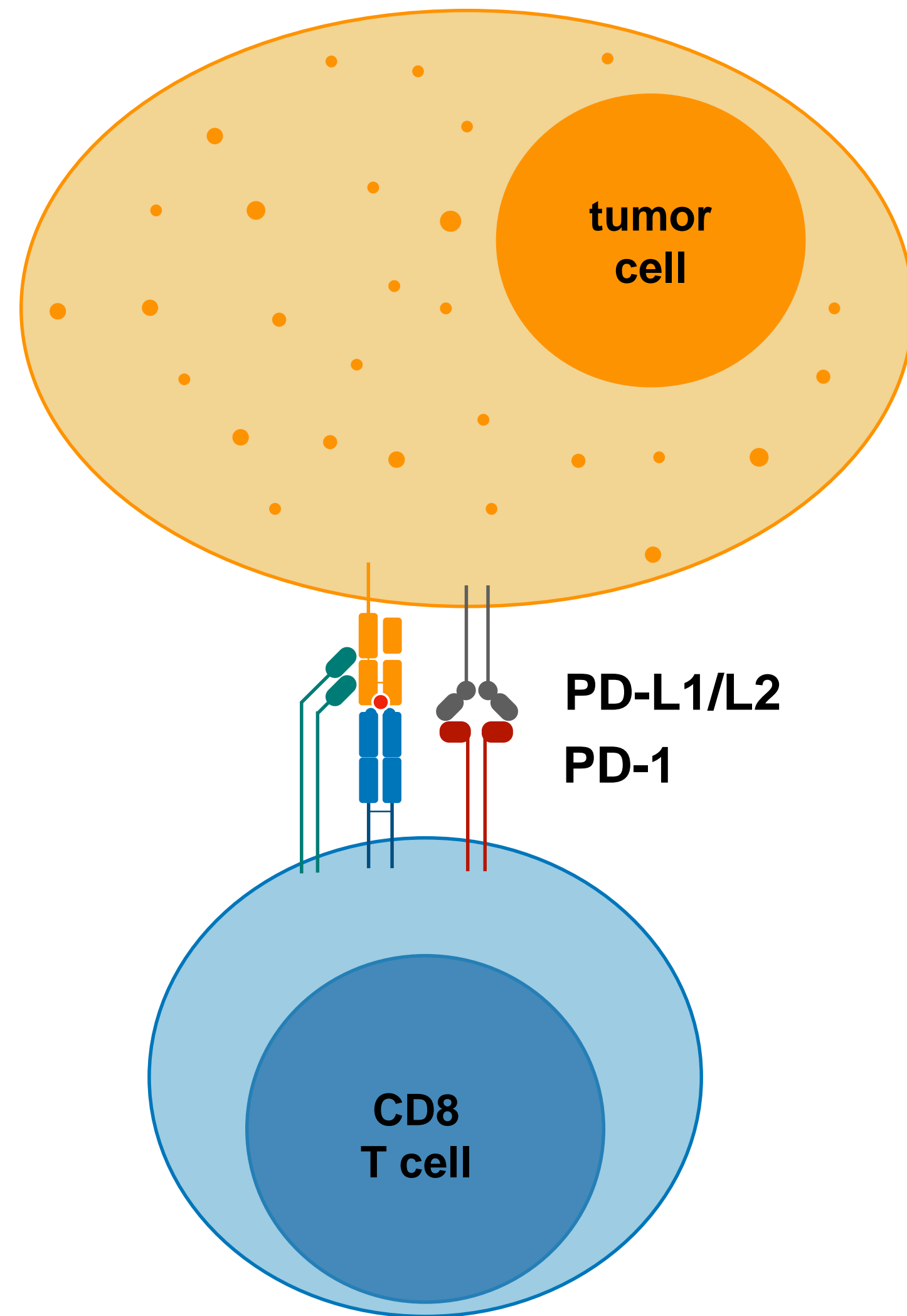

## Biomarkers for Responses

- PD-L1
- TMB
- IFN $\gamma$  signature
- ctDNA
- ...

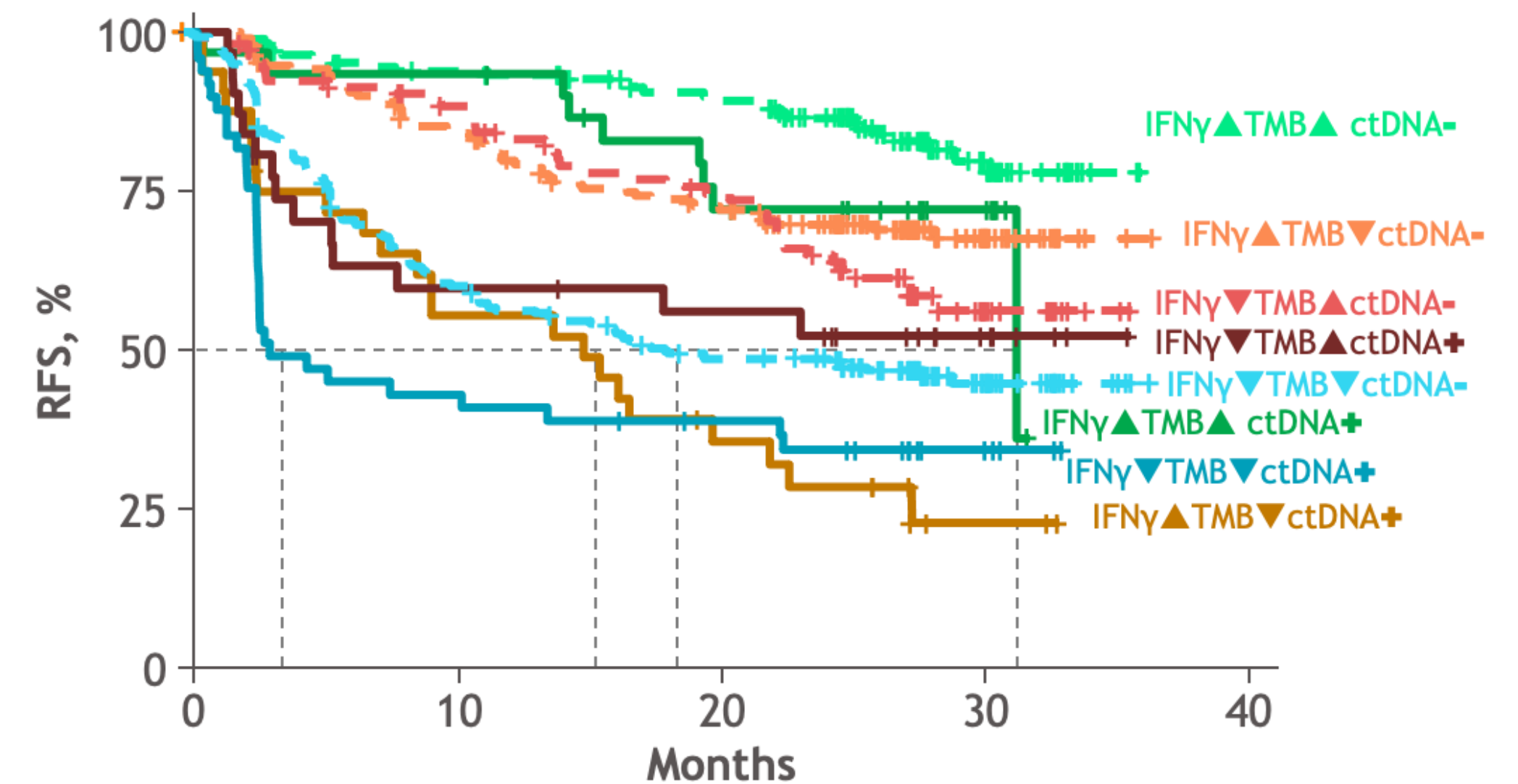

# Tumour Heterogeneity i.e. Immune Infiltration

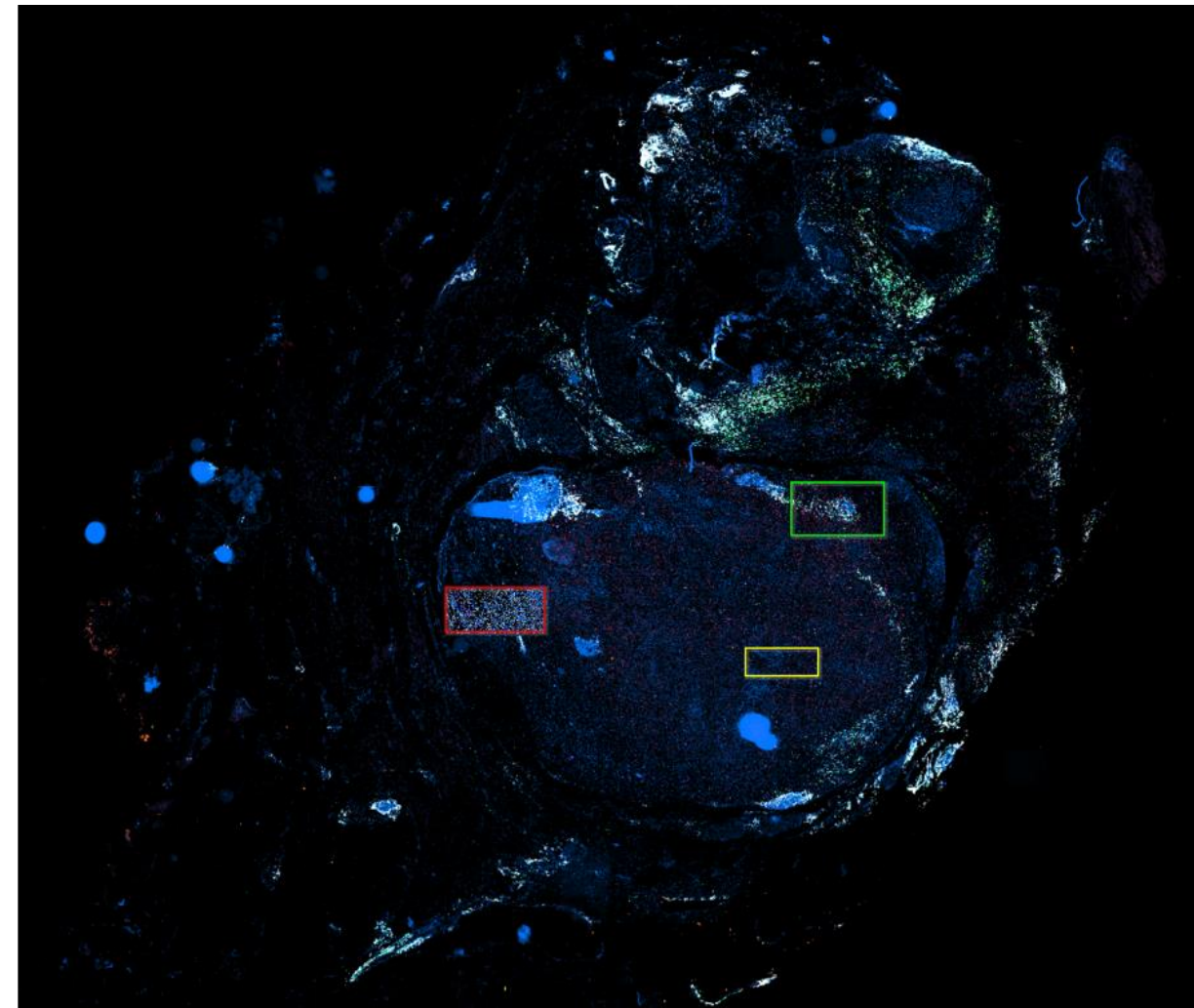

Patient 1

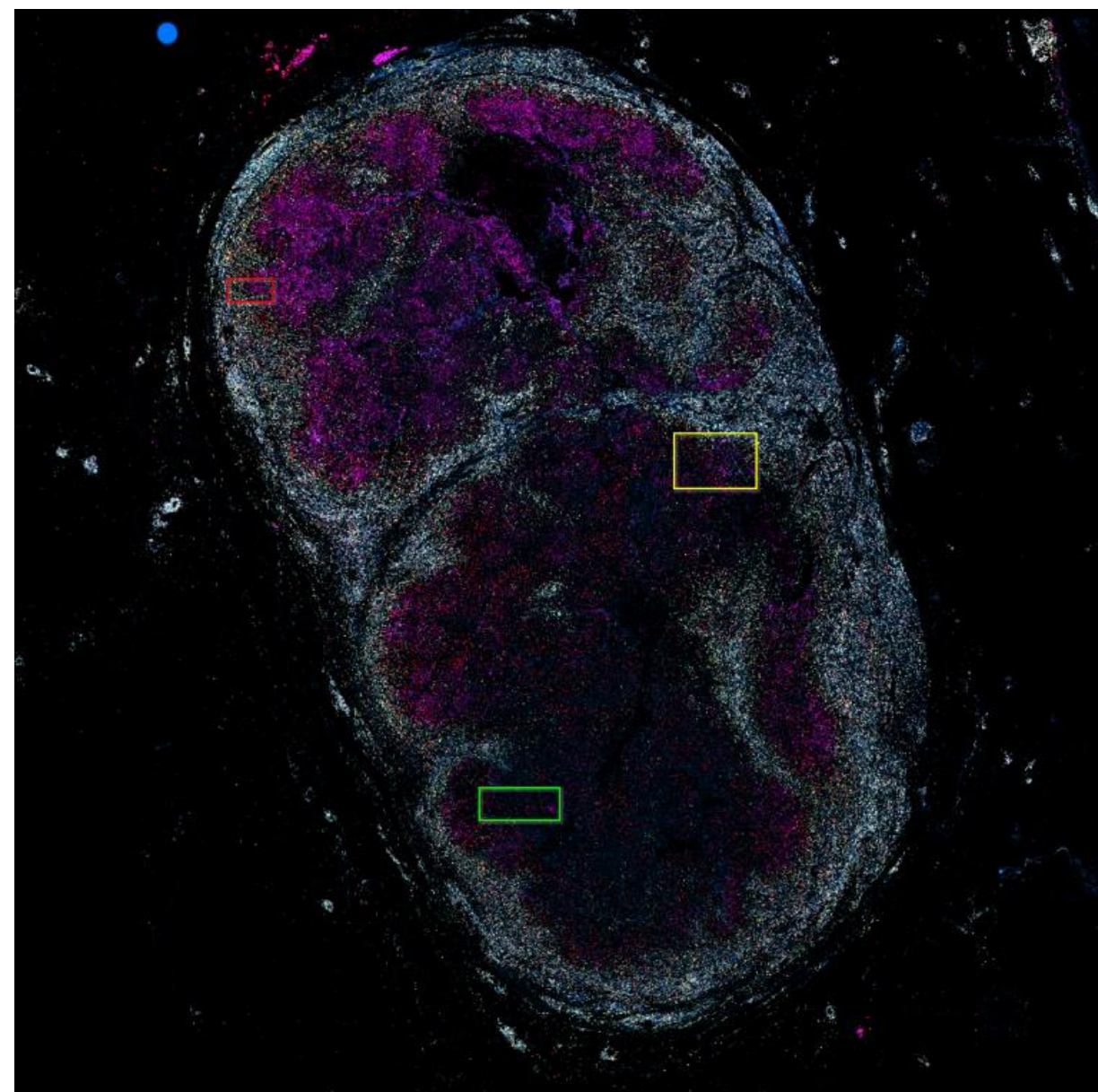

Patient 2

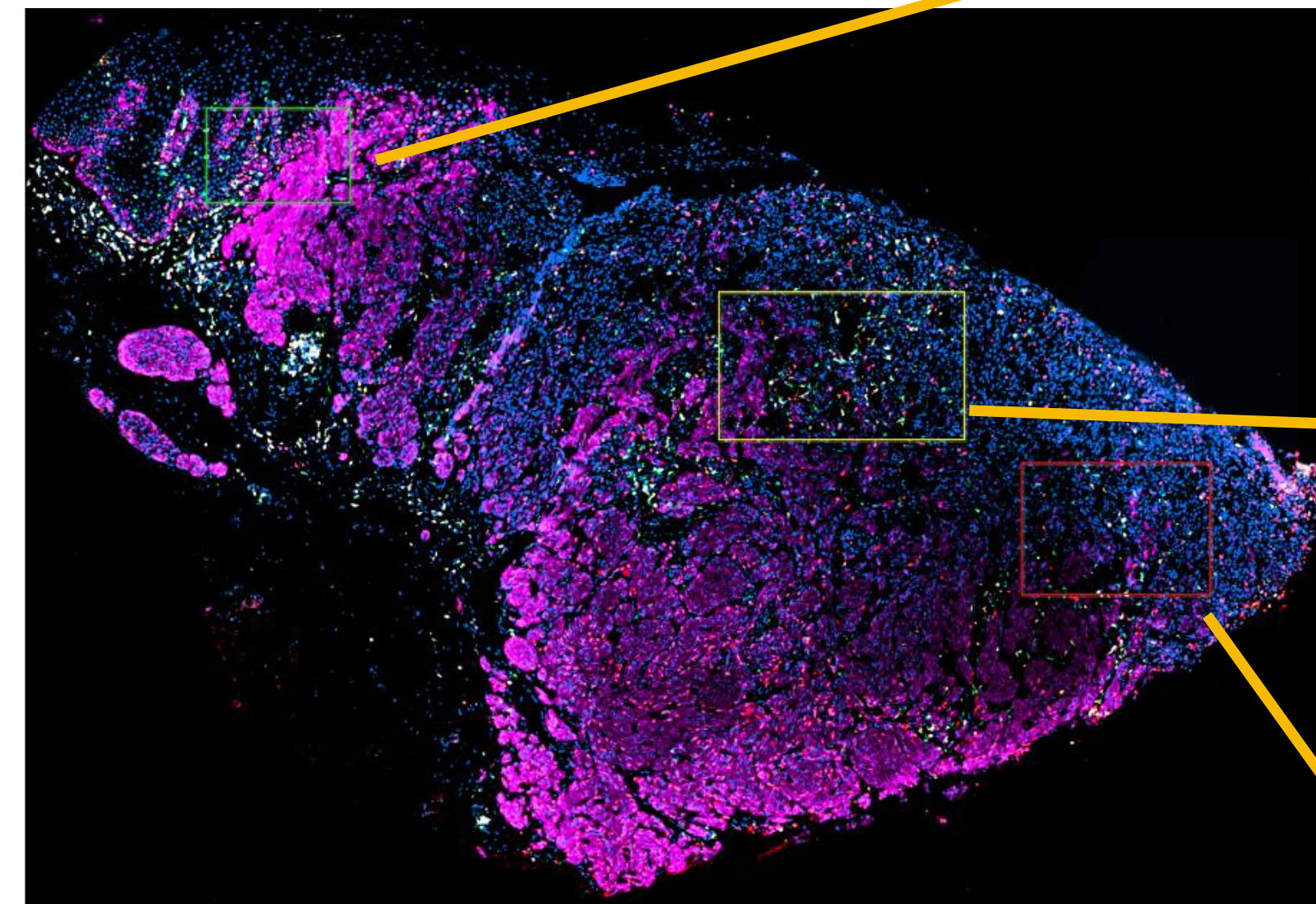

Patient 3

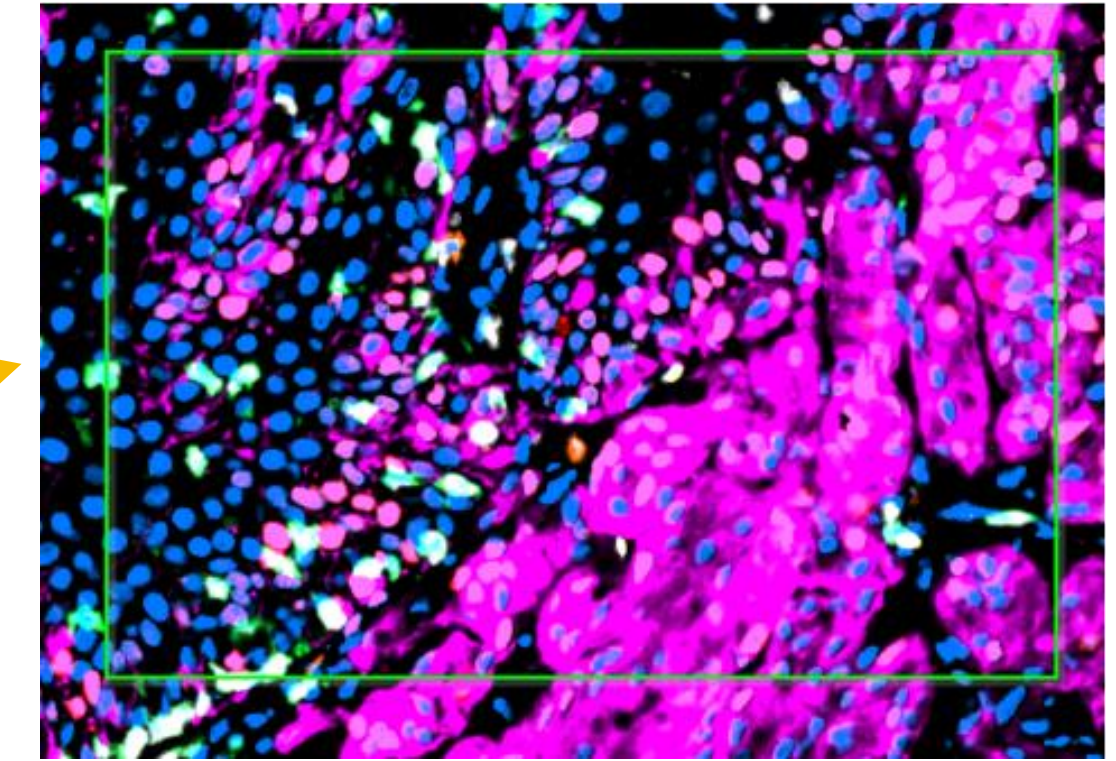

Zone 1

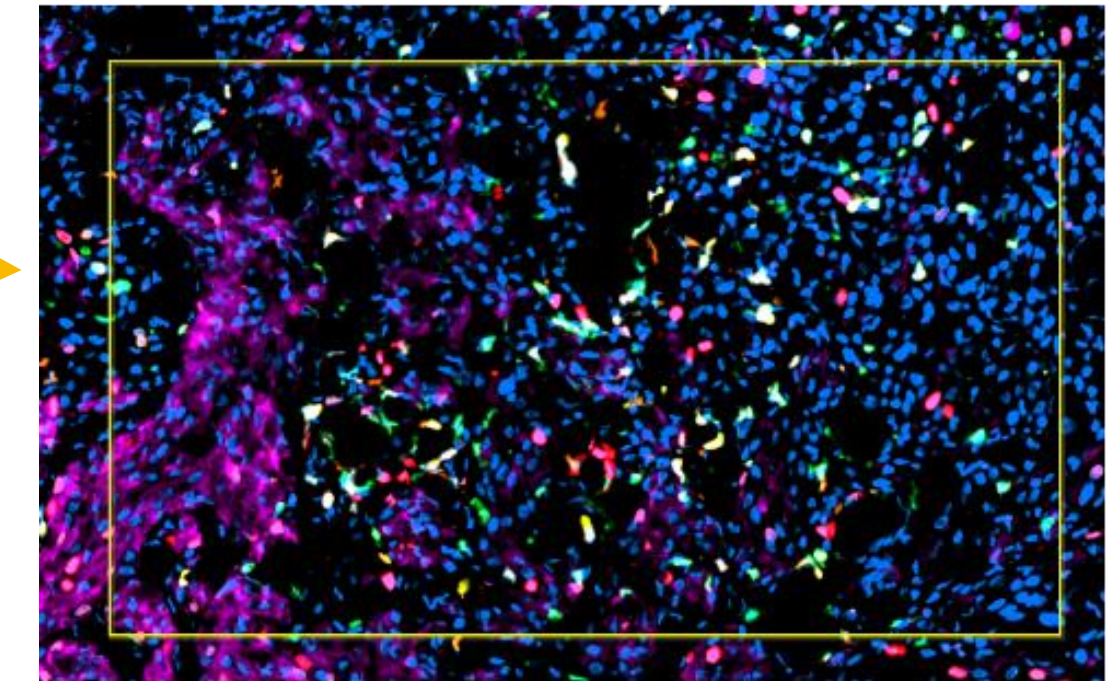

Zone 2

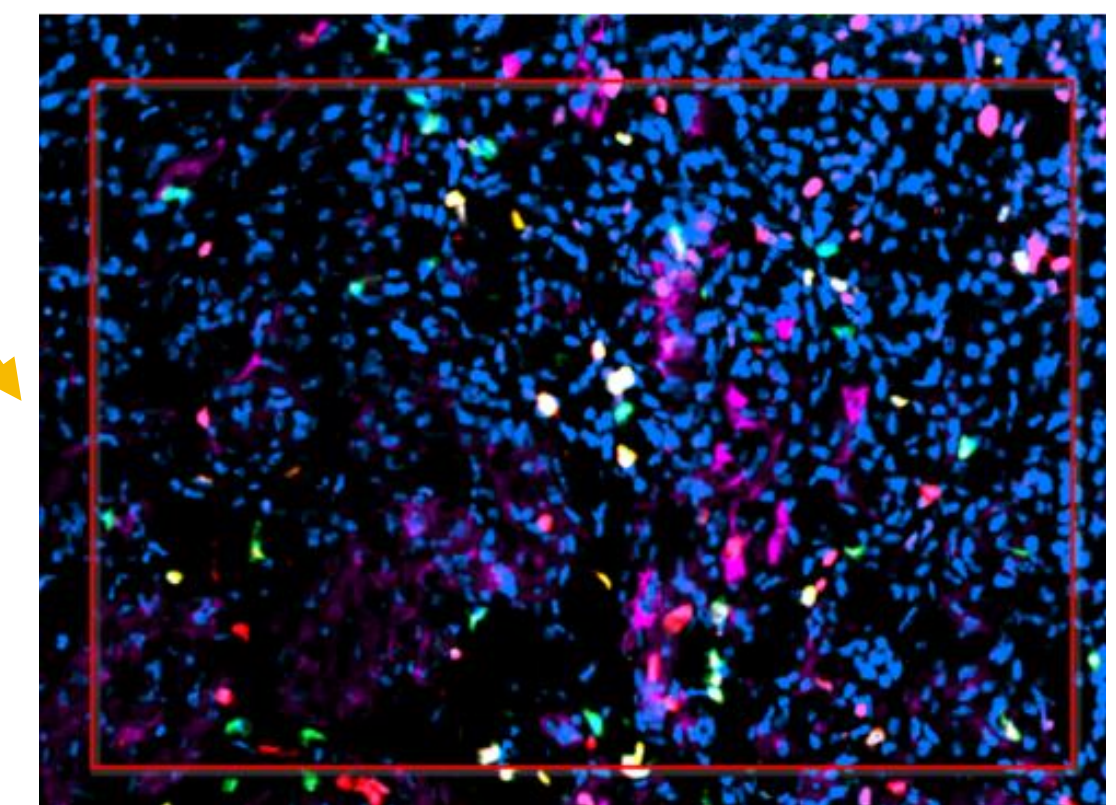

Zone 3

## Legend

Nkp46	FoxP3	CD8	CD3	Ki67	PanMel	Nuclei
Orange	Yellow	Green	White	Red	Pink	Blue

# Take Home Messages



More questions than answers

## Prime Time

- **Nivolumab + Ipilimumab**
- **Nivolumab + Relatlimab**
- **Tebentafusp**
- **Pembrolizumab + Lenvatinib**

## To Follow

- **TILs**

## To Do

**Tailored analysis of tumors  
for personalized Immunotherapy**